JUDICIOUS ADVERTISING COSTS NOTHING

FULL UNITED PRESS LEASED WIRE SERVICE

The Evening Gazette

ESTABLISHED 1881. XENIA, OHIO, FRIDAY, OCTOBER 25, 1918. PRICE THREE CENTS.

SUPPLY YOUR WANTS BY USING OUR CLASSIFIED COLUMNS.

Allies To Hold Conference

ALLIED SUCCESS IS REPORTED BY MARSHAL HAIG

London, Oct. 25.—Fighting on the battle front south of Valenciennes was resumed early this morning, Field Marshal Haig announces.

Vendegnies-Sur-Ecaillon, six miles south of Valenciennes, where determined enemy resistance had held up the British advance, was captured yesterday afternoon. The British advanced cross the high ground east of the village, repulsing a German counter-attack. Maing, four miles southwest of Valenciennes, also was occupied and British troops pushed forward at several points.

"Yesterday afternoon we attacked and captured Vendegies-Sur-Ecaillon and made progress on the high ground east of this village," said the statement.

"A counter-attack in this neighborhood was repulsed.

"Fighting recommenced at an early hour this morning.

"In close fighting yesterday the enemy resistance in Maing was overcome.

"Our advanced troops pushed forward at different fronts."

HUN SUBMARINE POWER STRONGER NOW THAN EVER

London, Oct. 25.—Germany is stronger than ever as far as her submarine powers are concerned and by the end of this year will be able to renew an extensive submarine offensive, declared Sir Eric Geddes, first Lord of the Admiralty in an interview here upon his return from the United States.

Replying in behalf of the admiralty regarding the activities of the British navy referred to in the American Trafalgar Day resolution, Sir Eric said that it is the tradition, privilege and pride of the navy to have borne the brunt of the sea war and that no part of that duty was carried out with greater peril or more personal affection that the convoying and escorting of American soldiers.

"Since the first day the United States joined the allies we have been proud to share with your navy our hourly perils and anxieties.

"I wish to assure the people of the United States we appreciate fully, in fact more than we can express the wonderful enthusiasm of the great American people in the fight for a common cause.

"The enthusiasm of the Americans which I personally witnessed in your country cannot fail to insure complete victory for the nations united in the battle of a common foe."

SOCIALIST IS RELEASED FROM GERMAN PRISON

Amsterdam, Oct. 25—Dr. Earl Liebknecht, former socialist member of the Riechstag, has been released from prison where he has been serving a sentence for attempted treason, it was announced today.

Liebknecht was released on Tuesday and a popular demonstration marked his exit.

GERMANS SHELL DENAIN

With the British Armies in France, October 25.—The Germans are shelling Denain (five miles southwest of Valenciennes) where 10,000 civilians are huddled together. There are more than 60,000 others in the immediate vicinity.

The British army, French and American relief organizations are feeding them.

Despite the bombardment the civilians are cheerful and are celebrating their release from Hun domination by decorat ing all their homes with flags.

ABDICATION OF KAISER IS DEMANDED

Paris, October 25.—Enormous crowds, gathered before the Reichstag building in Berlin, demanded abdication of the Kaiser and the establisment of a republic, according to information here today.

The crowds had collected to pay tribute to Karl Liebnecht, Sociaist leader, recently released from prison for political opposition to the German government, according to dispatches received by the newspapers from Zurich.

After frenziedly acclaiming Liebknecht, the people hoisted him into a vehicle filled with flowers.

Amidst wild cheers, Liebknecht declared: "The peoples' hour has arrived."

AMERICAN ARMY MEASURES UP TO BEST IN WORLD

With the American Armies in France, Oct. 25.—"We didn't believe the Americans could develop such soldiers before five years," was the tribute a captured German field officer, paid to the American first division, after encountering that unit between the Argonne and the Neuse.

This division has an unbroken record of brilliant accomplishments since it left Mexico. It was the first to land in France, captured Cantigny and played an important part in the July counter offensive.

"The artillery and infantry work of your first division is worthy of the best armies in the world," the officer said.

"I was ordered to hold my ground at all costs. Your barrage was so dense it was impossible to move out of the dugouts. Then I saw your infantry coming, I knew it was all over.

"When we first ascertained that the first division was opposite us, we knew we would have the hardest fight we had been in during the war. Your first division is wonderful. The German army knows it."

The first division is composed entirely of regulars. It includes the 16th, 18th, 26th, and 28th infantry; Fifth, sixth and seventh artillery; first engineers, first, second and third machine gun battalions; trench mortar battery and second signal corps battalion. The division is commanded by Major General Charles P. Summerall.

CONVALESCING YANKS TAKE FRESH AIR TREATMENT IN ENGLAND

These Yank fighters were wounded while going over the top and are now convalescing at an English hospital. While taking in the fresh air in the hospital's spacious grounds they are reading about and discussing their comrades' latest exploits on the western front.

FOURTEEN PEACE TERMS OF THE PRESIDENT ASSAILED BY ROOSEVELT

Oyster Bay, N. Y., October 25.—Theodore Roosevelt sent duplicate telegrams last night to United States Senators Lodge, Poindexter and Johnson, in which he characterized as "thoroughly mischievous" the 14 principles enunciated by President Wilson, if they are to be made the basis of peace. The telegrams follow:

"As an American citizen I most earnestly hope that the Senate of the United States, which is part of the treaty making power of the United States, will take affirmative action against a negotiated peace with Germany and in favor of a peace based on the unconditional surrender of Germany.

"I also declare against the adoption in their entirety of the 14 points of the President's address of last January as offering a basis for a peace satisfactory to the United States. Let us dictate peace by the hammering guns and not chat about peace to the accompaniment of the clicking of typewriters.

"The language of the 14 points and the subsequent statements explaining or qualifying them is neither straightforward nor plain, but if construed in its probable sense many, and possibly most, of these 14 points are thoroughly mischievous and if made the basis of a peace such peace would represent, not the unconditional surrender of Germany, but the conditional surrender of the United States. Naturally they are entirely satisfactory to Germany and equally naturally they are in this country satisfactory to every pro-German and pacifist and Socialist and anti-American so-called internationalist.

"The only peace offer which we should consider from Germany at this time is an offer to accept such terms as the allies, without our aid, have imposed on Bulgaria.

"We ought to declare war on Turkey without an hour's delay. The failure to do so hitherto has caused the talk about making the world safe for democracy to look unpleasantly like mere insincere rhetoric. While the Turk is left in Europe and permitted to tyrannize over the subject people, the world is thoroughly unsafe for democracy.

"Moreover, we should find out what the president means by continually referring to this country merely as the associate instead of the ally of the nations with whose troops our own are actually brigaded in battle. If he means that we are something less than an ally of France, England, Italy, Belgium and Serbia, then he means that we are something less than an enemy of Germany and Austria. We ought to make it clear to the world that we are neither an untrustworthy friend nor an irresolute foe. Let us clearly show that we do not desire to pose as the umpire between our faithful and loyal friends and our treacherous and brutal enemies, but that we are staunch ally of our friends and the staunch foe of our enemies.

"When the German people repudiate the Hohenzollerns then, and not till then, it will be time to discriminate between them and their masters. I hope the senate and the house will pass some resolution demanding the unconditional surrender of Germany as our war aim, and stating that our peace terms have never yet been formulated or accepted by our people, and that they will be fully discussed with our allies and made fully satisfactory to our own people before they are discussed with Germany."

"STRONG LANGUAGE!"

London, October 25.—The popular comment on the President's note here is that it contains the strongest language ever addressed by the head of one great nation to another in modern times.

The note is welcomed, first because it brings matters to a new state; further proceedings, if there are to be further proceedings, will be in the hands of all the Governments interested. Hitherto, so far as the public knows, the nations associated with the United States have been onlookers to the correspondence.

The note is welcomed, secondly, because it promises to bring the season of discussion to an end altogether, one way or the other. No one sees how the German Chancellor, Prince Maximilian, can fail either to accept President Wilson's platform or reject it. Acceptance will be taken to mean that the Germans regard their position as hopeless and that disaster is imminent.

The general opinion is that Germany's military position is not so bad, but that her leaders will fight on, if only with the hope of creating division among the allies, which has been Germany's reliance of late.

FRENCH BEGIN STRONG ATTACK NORTH OF LAON

Paris, October 25.—The French began an attack along the Serre and Souche rivers, north of Laon, this morning, it was announced by the war office. The assault was accompanied by heavy artillery and machine gun fire.

On the Aisne, east of Ruthel, the village of Ambly-Fleurs was captured yesterday.

Two German assaults were repulsed on the Oise front, between Longchamps and Noyales. Two enemy surprise attacks were broken down east of Siesone.

"On the Oise front, between Longchamps and Noyales, last night, we repulsed two tentative enemy attacks," the communique said.

"On the Serre-Souche front, under protection of artillery and machine guns this morning, we resumed our pressure against the enemy.

"East of Sissons, the Germans launched two surprise attacks against Serves and Nizy-Le-Comte, without result.

"East of Rethel, a well conducted operation gave us the village of Ambly-Fleure, despite determind resistance. We took a hundred prisoners, including many officers and machine guns.

"North of Olizy (west of Grandpre) our patrols took 20 prisoners."

AERIAL MAIL ROUTE TO OPEN.

Washington, Oct. 25.—The New York-Chicago aerial mail route expected to open between Dec. 1 and Dec. 15 will touch Cleveland, Bryan, Ohio, Clarion, Bellefontaine and Lehighton, Pa. Ten hours is placed as the maximum delivery period during the winter months.

ARMISTICE TERMS WILL BE DECIDED UPON BY ALLIES

Washington, Oct. 25—At an important inte allied conference to be held immediately in Paris problems growing out of the war as a result o Germany's peace offensive will be threshed out t accomplish complete unity on the diplomatic fron of America and her allies.

Col. E. M. House, President Wilson's confidential adviser, Admiral Benson, representin the navy department, who have just arrived i France, and Gen. Bliss, representing the war de partment, who is already there, will constitut America's team at the big conference.

Other members of the House party are:

Gordon Auchincloss, Col. House's son-in-lav and a trade expert of the state department, an Joseph Grew, former secretary of the America embassy at Berlin.

Benson is fully advised as to the President and Secretary of the Navy's position on the nava terms of an armistice.

Col. House has been studying the peace prop osition and is in a position to speak authorita tively for President Wilson.

In addition to this party, which has just a rived, the United States has on the ground Ge erals Bliss and Pershing, and Admiral Mayo. Th delegation is expected to make its headquarte at Paris.

By ROBERT J. BENDER.

Washington, Oct. 25.—American military, naval and diplomatic chiefs, fully advised of the United States' position on an armistice, will be prepared to counsel with allied representatives on that document before it is ready for final submission to the respective associated governments. The general outlines are already established.

General Bliss, at the Versailles conference, will probably be the military spokesman.

The naval and diplomatic representatives have not been revealed though it may be significant that recent cables announced that Admiral Mayo, chief of the Atlantic fleet, is abroad.

It was learned authoritatively today that the president deems it absolutely necessary that any armistice program agreed upon by military chieftains shall be submitted to their respective governments and these must pass upon provisions before they are finally approved and sent forward to Germany. But no hitch is expected. However, it would appear that some time would elapse before there is any step in the world maneuvers to determine whether there shall be peace by German capitulation or war to the end.

One of the points the allies will insist upon, it is said, is that their representatives be placed in German frontier and port entries to collect a part of the customs as indemnities for France and Belgium should a peace conference result.

One of two things is expected from Germany now. Either there will be developments of great importance in that country marked by the abdication of the Hohenzollerns and a speedy announcement to the world of this fact or, a policy of waiting to see what the allied armistice terms are before making her decision as to surrender or fight.

Government cables received here, quoting responsibile travelers arriving in Copenhagen during the last week, state that the German people desire peace so strongly "they will go to any length to obtain it."

One message declared that the possible abdication of the kaiser is ope ly discussed and should such a mo be necessary the kaiser would "willing to abdicate."

Bavarian newspapers are urging

The thought here is that Preside Wilson has much information on co ditions with which he is dealing that thus far, has not seen fit to disclose

Should the kaiser abdicate and pa his "sacred seat" on to his son, A gust (as reports indicate he is willi to do) he would not fool this or t allied countries, it is clearly indicat There must be a thorough house-clea ing, President Wilson holds—or co plete surrender.

That Pope Benedict is seeking instill this conviction in the thoug of the central empires is indicated a siknificant article in The Corri D'Italia, semi-official vatican org by Fillippo Crespoliti, Italy's b known Catholic writer, who had a p vate and confidential interview w the Pope.

According to excerpts from the ticle, America is regarded as " armed judge," in the great war. T significent passages follow:

"As a matter of fact, the two pea confronting each other are a Germ peace, which though somewhat mo fied from its original intentions co never be accepted without humiliati the other peace inspired by the hi est sentiments and formulated by t impartial judges, one of whom taken up arms to insure the achie ment of this peace to which all n bow as an act of supreme justice which, in order to be accepted by th enemies does not require an act shameful submission, but simply of reasonableness and equity."

The article then goes on to str Wilson's declaration of a "peace justice to freind and foe alike."

BURGOMASTER RELEASED.

London, Oct. 25.—Burgomas Adolph Max of Brussels, who has b held by the Germans at Turnhout, B gium, has been released, according the Vaterland, of The Hague, in wh it also is reported that other politi prisoners have been set free. Max w arrested in September 1914 for his reconcilable attitude" according to announcement made by the Gern military governor of Belgium.

IMPORTANT PROGRESS MADE BY THE BRITISH ARMIES NEAR VALENCIENNES

London, Oct. 25.—Continuing their drive against Maubeuge the British third and fourth armies have made important progress on a front of nearly 35 miles, extending from southwest of Valenciennes to northeast of Wassigny.

They have reached the western edge of the Mormal forest along its whole extent, and are on the outskirts of Le Quesnoy, fifteen miles directly west of Maubeuge. More than seven thousand prisoners and 100 guns have been captured since Wednesday morning when the attack was launched over a front of about 17 miles.

The right wing fought its way through L'Eveque wood and captured the village of Ors, four miles east of Ledatau. It is in this region that American troops have been co-operating with the British.

Further north, the villages of Poix-Du-Nord and Lee Tuileries were captured and the British lines carried beyond toward Englesfontaine. The village of Ghissignies, a few miles southeast of LeQuoyes was taken.

The Germans determinedly defended the crossings of the Ecallon river, northwest of Ghissignies, but the British won their way across capturing Beaudignies, a mile west of Le Quesnoy, and several batteries, including heavy guns.

Rusnes, a mile and a half northwest of LeQuesnoy, was stormed. To the westward Bermerain was captured, but the Germans successfully defended Vendegnies-Sur-Ecaillon, a mile northwest of Bermerian, and heavy fighting is still going on there.

The river crossing was forced between Verchain and Thiant.

Some progress was made in local fighting between Valenciennes and Tournai.

The French crossed the Oise near Longchamps and carried their lines to the western approaches of Guise.

FORMER CZARINA RESPONSIBLE FOR DEATH OF KITCHENER

NEW YORK, Oct. 25.—The former Czarina of Russia, was directly responsible for the death of Lord Kitchener, according to Henry W. Mapp, head of the Salvation Army in Russia, who has just returned here from that country.

Mapp declared today that a telegram from the Czarina's apartment in the winter palaces at Petrograd to the kaiser at Potsdam, betrayed Kitchener to the Germans, who torpedoed his ship off the Orkneys as he started on admission to Russia.

Mapp asserted that all allied war plans that came to the knowledge of the Russian empress were immediately passed along to Berlin and that only the Russian revolt saved the allied cause from disaster through her treachery.

BECOMES WIFE OF "ACE"

New York, Oct. 25.—Priscilla Dean, film actress of Los Angeles, has become the wife of Eddie Rickenbacker, the famous American ace, according to word received here today. The marriage is said to have taken place in Paris where Miss Dean is visiting. Rickenbacker recently was credited officially with downing his fifteenth enemy airplane.

HONORS TO WRIGHT ON FOREIGN FIELD

Dayton, O., Oct. 25.—Next Sunday afternoon at LeMans, France, where Wilbur Wright made his first successful airplane flight in Europe, the corner stone of a monument erected by the Royal Aero Club of France will be dedicated by the President of the French Senate Aviation Commission. The field on which this flight was made has been bought by the club.

At the grave of Mr. Wright in this city at the same time officials of the Dayton Aero club and city officials will hold ceremonies and a wreath will be laid upon the grave of the inventor of the first heavier than air flying machine.

SALE DATES RESERVED

Oct. 26—W. E. Robe
Oct. 28—E. H. Schauer.
Oct. 29.—W. M. Laurens.
Oct. 30.—W. A. McCall.
Oct. 30.—Henry Toms.
Oct. 31—Frank Barnett.
Nov. 1—D. S. Dixon.
Nov. 1—E. O. Barnett.
Nov. 6—L. E. Ruduck.
Nov. 6—L. R. Jones.
Nov. 7—Whittington & Trader
Nov. 9—E. E. Finney.
Feb. 20—L. B. Stingley.

LOCAL ITEMS

Daniel Dugan, a former Xenia man died of bronchial pneumonia in camp at Charleston, S. C., according to word which has been received by Xenia relatives and friends. The body was taken to Indianapolis for burial and interment was made there Wednesday. Mr. Dugan was born and reared in Xenia, but had been living for some time in Indianapolis. He is survived by two sisters, Mrs. Jarmes Burns and Miss Hannah Dugan of Indianapolis and John Dugan of this city.

I am back in the plumbing business in my shop on West Third street. adv. 10-4 Philip Jordan

H. L. Sayre has received word that his brother, S. H. Sayre, has been commisioned captain. Captain Sayre is at Camp Taleafero, San Diego, Cal. He has a brother who is a major in the army and has been in France for several months. Captain Sayre a number of years ago was employed here in the Sayre drug store.

GET IT AT DONGES. adv

Lyman Truman, of Athens, Ala., and Springer Truman, who is at Camp Sheridan, have been called home on account of the critical condition of their father, Elam Truman, Well known Spring Valley man, who was stricken with paralysis, and is not expected to live.

Sweet Cider at Fetz Bros. 10-25

Doris, the daughter of Mrs. Ruth Smith Scott, of North Galloway street is confined to her home with influenza.

The water will be shut off of Cestnut, High, Fayette and East Market, from Columbus street east, Saturday morning, at 9 o'clock.
XENIA WATER COMPANY.

Clerk of the Courts George W. Sheets, who has been ill several days of influenza, developed pneumonia Thursday night. His condition is said to be favorable today. Miss Charlie Santmyer, is in charge of the clerk's office.

See Kelble's bargain adv. in this paper. 10-24-25

E. L. Truman, well known Spring Valley man, was stricken with paralysis, and is in a serious condition.

For Sale—Clean old newspapers—three pounds for five cents at this office. tf

Little Donalda Cost, Daughter of Mr. and Mrs. C. C. Cost who was operated on for the removal of adenoids and tonsils at Dr. Madden's Tuesday is getting along nicely.

WEATHER REPORT

Fair and cooler tonight, Saturday art cloudy and cooler, rain in south.

Mrs. John McClellan, of the Hutchison and Gibney store has been confined to her home for a week by illness.

Read bargains in my adv. in this paper. Kelble. 10-24-25

Ralph Dillon, son of Mr. and Mrs. J. M. Dillon, former Xenians, has enlisted in the mechanical section of the aviation service, and was sent to San Antonio, Texas, a week ago. Mr. Dillon had been employed in the Newark, N. J., navy yards as a draughtsman. His parents have been making their home in New York.

Have your buggy retired at H. T. Confer's. adv.10 252t

Mrs. Charles Shoemaker, of Chicago, is the guest of Mrs. Fernando Shoemaker, of Goes.

Let us tell you about our free sale bill proposition. Call at this office. tf

Mrs. Mabel Brown Martin, who was before her marriage, society editor of a Dayton newspaper, and had a number of friends in this city, died Wednesday at her home in Charleston, W. Va. The body will be taken to Dayton for interment and funeral services will be held Saturday afternoon.

Wanted—An opportunity is open at the Gazette office to learn a trade which is equalled by few and surpassed by none. The work is fascinating and educational. While the wages paid cannot be compared with the present war prices, the rate of pay will be worth the time and it must be taken into consideration that the printer's wages will continue to advance, while after the war the bottom will fall out of all war work. The boy applying for this work must have at least a grammar school education. and willing to learn. The hours are short and the work light. Apply Foreman, Gazette office.

Xenia relatives have received word of the death of Alfred James, son of Mr. and Mrs. Edwin James, of Dayton, which occured Thursday of pneumonia. The young man's mother was before marriage Miss Olive Bradley, of this city. He was in the army and while in France was taken ill of brenchial trouble, and was sent back home to recuperate. He was in the south for a time, and was apparently regaining his health, when he was stricken with influenza, pneumonia developing.

NOTICE.

We are now able to do rubber tiring at H. T. Confer's Blacksmith shop on Whiteman street. adv10-25

Be a Joy-Walker, "Gets-It" for Corns

2 Drops, 2 Seconds—Corn Is Doomed!

When you almost die with your shoes on and corns make you almost walk sideways to get away from the pain, take a vacation for a minute or two and apply 2 or 3 drops

"My Corns Peel Clean Off, With 'Gets-It'"

of the world's magic and only genuine corn-peeler, "Gets-It." Then, and then only, will you be sure that your corn will loosen from your toe so that you can peel it right off gloriously easy with your fingers. Take no chances of continued pain and soreness—why use greasy, irritating salves, plasters that shift and press into the "quick," razors and "diggers" that make corns bleed and also grow faster? Use painless, easy, always sure "Gets-It." There's only one like it in the world—that's "Gets-It." Millions have tried and O. K.'d it for years. It never fails.

"Gets-It," the guaranteed, money-back corn-remover, the only sure way, costs but a trifle at any drug store. M'f'd by E. Lawrence & Co., Chicago, Ill.

Sold in Xenia and recommended as the world's best corn remedy by Sayre & Hemphill, D. D. Jones, W. H. Donges and Sohn's Drug Store.

OVER 5,000 NEW CASES OF THE FLU REPORTED IN OHIO

Columbus, October 25.—Over 5,000 new cases of influenza were reported to the State Board of Health today by 66 cities.

A total of 272 new deaths were also reported.

State health authorities now estimate the total number of cases in Ohio at between 125,000 and 150,000, and the death toll so far at around 2,500, exclusive of the 1,100 deaths at Camp Sherman.

The crest of the epidemic is not expected now before the latter part of next week, according to James E. Bauman, deputy state health commissioner. The crest has been passed in many communities, but new cases in others keep the state situation still serious.

VOTE OF CONFIDENCE FOR CHANCELLOR MAX

Copenhagen, October 25.—The Reichstag has voted confidence in Chancellor Max, 192 to 52, according to dispatches received here today.

HERE'S QUICK RELIEF FOR YOUR TIRED, STRAINED MUSCLES

When your muscles become tired and swollen and the joints become stiff, your circulation poor, and your suffering makes you irritable, an application of Sloan's Liniment gives you quick relief—kills pain, starts up a good circulation, relieves congestion. It is easier and cleaner to use than mussy plasters or ointments, acts quickly and does not clog the pores. It does not stain the skin.

For sprains, strains, bruises, "black and blue" spots, Sloan's Liniment reduces the pain and eases the soreness.

Certainly fine for rheumatism, stiff neck, sciatica, lame back, toothache.

You don't need to rub—it penetrates.

Its use is so universal that you'll consider Sloan's Liniment a friend of the whole family. Generous size bottles at druggists everywhere.

Sloan's The World's Liniment — KILLS PAIN

30c — 60c — $1.20

WATER COMPANY BENEFITTED BY CHANGE IN RATE

The new schedule of water rates for the city of Xenia, as set by the Ohio Public Utilities Commission, which were received by the city authorities Wednesday and recalled on Thursday for the correction of several omissions made by the Commission, are again in the hands of the city officials in corrected form.

Under the schedule first received the water company would have received an income of about $45,000 Under the corrected schedule the Water Company's annual income will be about $50,000. The error made by the Utilities Commission in the first schedule and now corrected was in the rate charged the city for water for fire protection, in the first schedule filed the old rate being allowed to remain in force.

Under the old rates fixed by ordinance, the city pays the water company $32 per fire plug annually. The new schedule requires the city to pay $68 annually per fire plug. There are 203 fire plugs in the city. This means an annual increased water charge to the city of $7,308. In addition, the city will have to pay regular meter rates for water used at the city building and fire department houses, which in the past received free water service.

The schools and churches will also have to pay regular rates for water in the future. In the past they received free water.

Under the old schedule the total revenue of the Water Company was approximately $33,000. This was the amount the city proposed to continue paying under an ordinance passed by the old city council and rejected by the Water Company. The Water Company asked for rates that would provide a revenue of approximately $60,000.

The increase allowed by the Utilities Commission is in round figures $17,000 annually. Under the new schedule the city will pay $7,000 of this increase and the private consumers will pay $10,000.

DR. HEWITT LEAVES SICK BED TO HELP CARE FOR CHILDREN

Although there are about 250 cases of influenza among children at the Ohio Soldiers' and Sailors' Orphans home, Dr. Warren C. Hewitt, resident physician at the institution, is optimistic over the situation. He believes that the epidemic will be under control before long.

Dr. Hewitt, who was able to be out of his sick bed Thursday, went to work Friday to help Dr. W. A. Galloway in giving medical attention to the little victims of the malady. He had seen one hundred and twenty cases before 11 o'clock in the morning, although he was still too weak to be on his feet to any great extent.

The great need at the Home is for volunteers to aid in nursing the ill children.

"Not one case in 20 needs the attention of a trained nurse, said Dr. Hewitt, but we do need people who will wait upon the children, give them water and food, and little attentions such as any adult will be able to give."

Three additional nurses were secured Thursday night through the efforts of Mrs. J. P. Elton. Two of them are from Wilmington, one being a man.

Dr. Hewitt says that the situation at the Home is not serious, and that the epidemic of grip and measles at the institution four years ago was just as bad as this. There were no fatalities at that time. The fact that so many cases of pneumonia have followed influenza over the country has caused people to become frightened whenever the malady gains a foothold.

There were two cases of pneumonia among the little victims at the Home Friday morning, but both were said to be getting along nicely.

Additional cottages were converted into hospital wards Friday morning.

MRS. E. W. PUCKETT DIES IN COLUMBUS

Mrs. Grace Driscoll Puckett, 35 years old, wife of E. W. Puckett, died at her home in Columbus Thursday afternoon of pneumonia, following two weeks' illness. Mrs. Puckett lived here at the time of her marriage, which took place about 14 years ago. She is survived by her husband and a 11-year-old son, Elvin. Mr. and Mrs. B. F. Puckett, of Dayton, formerly of this city, are the parents of her husband, and Mrs. Homer Chambliss, of this city, is her sister-in-law. The burial will be made in Woodland cemetery this city, Monday morning, the body being taken directly to the cemetery from the train.

ALBERT R. McCOY DIES OF PNEUMONIA

Albert R. McCoy, 15 year old son of Mr. and Mrs. Reece W. McCoy, of Miller avenue, died at 5 o'clock Thursday afternoon of pneumonia, following influenza.

Every member of the family is stricken by the same malady. The youth was born in Pike county, and the family was living in Clinton county before moving to Xenia recently.

Funeral arrangements have not been announced.

VETERAN OF THE CIVIL WAR DIES OF HEART FAILURE

William Ellsberry, veteran of the Civil War, and lifelong resident of Xenia, died at 6:30 Thursday evening at his home on East Market street. He died seated in his chair, as during the last five weeks he was unable to recline, owing to a heart affliction, and sat night and day in his chair. The end came to him very peacefully, although he had passed through much suffering during his illness.

Mr. Ellsberry was born at New Casle, O., October 16, 1849, but his home was in Xenia virtually all his life. His first wife was Margaret Stump, who died when she was a young woman, leaving two children. Mr. Ellsberry's second wife, who survives him was Kathrine Huffman.

There are two children surviving, Mrs. Clark H. Poland, a daughter by the first marriage, and Edward Ellsberry, a son of the second marriage. Mr Ellsberry was the last member of the immediate family, leaving only one near relative, a cousin. He served throughout the four years of the Civil War, and was a member of Company D, Eighty-eighth regiment O. V. I. He belonged to Lewis Post and for years had held the office of officer of the day, in the Post. For the last 25 years he was employed by H. E. Schmidt, and continued at his work until within the last month, although he had not been well for several months.

Funeral services will be held at the home Monday afternoon.

NEW OFFENSIVE STARTED BY THE ALLIES IN ITALY

London, October 25.—(1:25 p. m.) —A big offensive has been begun on the Piave front in Italy by the British and Italians, according to a dispatch to the Eevening News today.

Four armies are engaged.

Italian patrols have entered Alono The attack is progressing satisfactorily.

It is also learned that Italian troops have taken Grevetrapa, Dopoli and Maggiore Islands, in the Piave.

AUSTRO-GERMANS ARE IN RETREAT

London, Oct. 25—The Austro-Germans defeated in strong attacks in the Great Movaria valley are retreating northward in disorder, the Serbian war office announced today.

"Strong attacks by the Serbians in the valley of the Great Moravia forced the enemy to retreat northward in disorder," said the communique. "We have liberated Parohin, Varvasin and Beloshitoh, taking 260 prisoners and are advancing northward."

CAN SEE NO OBSTACLE.

Paris, October 25.—The Frankfurter Zeitung declares Baron Burian's reply to President Wilson points out that Austria-Hungary has taken the first step on the road to domestic reform and hence sees no obstacle to concluding an armistice.

STARTING

SAVINGS ACCOUNTS MOST POPULAR THIS YEAR AMONG ALL THE PEOPLE

1. Most people are patriotic.
2. They love our land
3. And wish to fight for it.
4. One sure way.
5. To fight for our country is to save our money and buy Liberty Bonds and Thrift Stamps.
6. Open a savings account
7. With the Buckeye State Building and Loan Co., Rankin Buliding, 22 West Gay street, Columbus, O., Assets $15,000,000. Five per cent on time deposits.

Rheumatic Pains

QUICKLY EASED BY PENETRATING HAMLINS WIZARD OIL

A safe, harmless and effective preparation to relieve the pains of Rheumatism, Sciatica, Lame Back and Lumbago is Hamlin's Wizard Oil. It contains no chloroform or other dangerous drugs but is composed of the most expensive of healing oils. It penetrates quickly, drives out the soreness, and limbers up the stiff, aching joints and muscles.

Wizard Oil is a good, dependable preparation to keep in the medicine chest for first aid when the doctor may be far away. You will find almost daily uses for it in cases of sudden mishaps or accidents such as sprains, bruises, cuts, burns, bites and stings. Just as reliable, too, for earache, toothache, croup and colic.

Get a bottle from your druggist for 25c and use the medicine. If not entirely satisfied take the bottle back to him and he will return your money.

If you are troubled with constipation or sick headache try Hamlins Wizard Liver Whips. Just pleasant little pink pills at druggists for 25c. Guaranteed.

REGULAR MEETING OF CITY COMMISSION

At the regular meeting of the City Commision, held Thursday evening, arrangements were made for drafting the appropriation ordinance for the year 1919.

The city manager, city auditor and city solicitor were instructed to prepare the ordinance and present it for public hearing at the next meeting of the commision on November 14.

A petition was presented at this meeting by the firemen of the city, asking for a monthly raise of $15 per man. The matter was referred to the city manager, with instructions to make an adjustment with the firemen.

The matter of opening the churches and schools was presented and on motion it was unanimously decided to instruct the city health officer to continue the ban until the epidemic is more completely under control.

MOTHER! GIVE CHILD 'SYRUP OF FIGS' IF TONGUE IS COATED

If cross, feverish, sick, bilious, clean little liver and bowels.

Children love this "fruit laxative," and nothing else cleanses the tender stomach, liver and bowels so nicely.

A child simply will not stop playing to empty its bowels, and the result is, they become tightly clogged with waste, liver gets sluggish, stomach sours, then your little one becomes cross, half-sick, feverish, don't eat, sleep or act naturally, breath is bad, system full of cold, has sore throat, stomach-ache or dirrhoea. Listen, Mother! See if tongue is coated, then give a teaspoonful of "California Syrup of Figs," and in a few hours all the constipated waste, sour bile and undigested food passes out of the system, and you have a well, playful child again.

Millions of mothers give "California Syrup of Figs" because it is perfectly harmless; children love it, and it never fails to act on the stomach, liver and bowels.

Ask your druggist for a bottle of "California Syrup of Figs" which has full directions for babies, children of all ages and for grown-ups plainly printed on the bottle. Beware of counterfeits sold here. Get the genuine, made by "California Fig Syrup Company." Refuse any other kind with contempt. adv

Read the Gazette want ads—they contain some interesting news every day.

A NERVOUS BREAKDOWN

Miss Kelly Tells How Lydia E. Pinkham's Vegetable Compound Restored Her Health.

Newark, N. J.—"For about three years I suffered from nervous breakdown and got so weak I could hardly stand, and had headaches every day. I tried everything I could think of and was under a physician's care for two years. A girl friend had used Lydia E. Pinkham's Vegetable Compound and she told me about it. From the first day I took it I began to feel better and now I am well and able to do most any kind of work. I have been recommending the Compound ever since and give you my permission to publish this letter."—Miss FLO KELLY, 476 So. 14th St., Newark, N. J.

The reason this famous root and herb remedy, Lydia E. Pinkham's Vegetable Compound, was so successful in Miss Kelly's case was because it went to the root of her trouble, restored her to a normal healthy condition and as a result her nervousness disappeared.

To Heal Bed Sores

For 25 years physicians and nurses have never found anything equal to

Sykes Comfort Powder

One box proves its extraordinary healing power for any skin inflammation. 25c at the Vinol and other drug stores The Comfort Powder Co., Boston, Mass.

FORD CARS
FORD REPAIRS
RADIATOR REPAIRS
VULCANIZING

KELLEY'S

FORD SALES AND SERVICE.

CHICHESTER S PILLS

THE DIAMOND BRAND. Ladies! Ask your Druggist for Chi-ches-ter s Diamond Brand Pills in Red and Gold metallic boxes, sealed with Blue Ribbon. Take no other. Buy of your Druggist. Ask for CHI-CHES-TER S DIAMOND BRAND PILLS, for 25 years known as Best, Safest, Always Reliable

SOLD BY DRUGGISTS EVERYWHERE

"I have been taking Dr. Caldwell's Syrup Pepsin for constipation and find it a splendid remedy. I recommend it to my friends and will never be without it in my home."
(From a letter to Dr. Caldwell written by Mrs. James Dills, Schenly, Pa.)

A combination of simple laxative herbs with pepsin, free from opiates and narcotic drugs, pleasant to the taste, and gentle, yet positive, in its action, Dr. Caldwell's Syrup Pepsin is the recognized remedy for constipation in countless homes.

DR. CALDWELL'S
Syrup Pepsin
The Perfect Laxative
Sold by Druggists Everywhere
50 cts. (Two Sizes) $1.00

A TRIAL BOTTLE CAN BE OBTAINED, FREE OF CHARGE, BY WRITING TO DR. W. B. CALDWELL, 459 WASHINGTON STREET, MONTICELLO, ILLINOIS

Real Vulcanizing and Tire Rebuilding

Our repair work is proving satisfactory—every job sticks We don't have to do our work over—its done RIGHT the first time.

We sell the famous RACINE and GOODRICH TIRES.

Make us a call, talk over your tire troubles—we'll try to help you out.

Xenia Vulcanizing Company
109 West Main St. XENIA, OHIO

Rheumatism Back on the Job With its Old-time Fury

No Let-Up In Its Torture.

Pretty soon you will be reaching for the liniment bottle again, for the millions of little pain demons that cause Rheumatism are on the warpath. Winter weather seems to awaken them to renewed fury.

But your Rheumatism cannot be rubbed away, because liniments and lotions cannot reach the disease. It is in the blood, and only a remedy that goes deep down into the circulation, and routs out the disease germs, can rid you of this disabling disease.

S. S. S. has given some wonderful results in treating Rheumatism. Being a purely vegetable blood remedy, it purifies the blood of every germ, and thus removes the cause of Rheumatism. Get a bottle to-day at your drugstore, and start on the right treatment that will get results. Free advice about your case can be had by writing to Medical Director, 26 Swift Laboratory, Atlanta, Ga.

JUDICIOUS USE of YOUR EYES

means that you will enjoy good eyesight longer. One of the first things you should do—and do now before it too late—is to consult us and have your eyes examined. You may not need glasses. If you do, glasses, prescribed now will enable you to enjoy better eyesight from the moment you start wearing them.

We examine your eyes, write the prescription and make the glasses for one charge—a reasonable one.

TIFFANY & TIFFANY
South Detroit Street. Opetometrists. Xenia, O.

Pile Sufferers! Clever Ohio Chemist Says This Great Prescription Taken Internally Has Never Failed

Even chronic cases of 20 to 30 years standing, with profuse bleeding, have been completely cured in from three to ten days.

No discovery of recent years in the field of medicine has caused such a stir amongst the medical profession as the recent discovery that piles can be successfully treated and cured at home by a wonderful prescription known to druggists as Miro Pile Remedy.

It has been proved that so called external remedies applied or inserted into the rectum cannot cure piles and at the best only give temporary relief. This is also true of surgical operations which simply remove them after formation, but in no wise acts on the source of the trouble.

This prescription, although taken internally, is not digested in the stomach, but is rapidly passed on unchanged to the intestines in a short time, reaching the exact place where by its soothing, healing action, it first allays all inflammation and then by direct contact with all ulcers and piles, causes them to heal and disappear forever.

It's positively marvelous how speedily it acts. Blessed relief often comes in two or three days at most, even in cases with profuse bleeding that have resisted all known treatments and operation, really wonderful results have been accomplished.

The author of this amazing discovery desires all sufferers to know that he does not want a cent of anyone's money unless Miro Pile Remedy decisively conquers even in the worst cases and he has instructed druggists all over the country to guarantee it in every case of blind, bleeding or protruding piles.

IMPORTANT: What is known as itching piles are not piles in the true sense of the word, although this condition may accompany a true case of piles. For this condition Miro Pile Ointment has been prepared as in such cases it is not necessary to take the internal prescription. adv

The Greene County Lumber Company

N. Detroit Street, Xenia

Citizens 126
Bell 342

"A Safe Place to Trade"

POLITICS IS ADJOURNED?

Washington, October 25.—President Wilson today appealed to the country for a vote of confidence in his leadership "both at home and abroad," by returning a Democratic congress.

In a statement addressed to "my fellow countrymen," he said that the Republican leaders "have unquestionably been pro-war, but anti-administration," and said election of a Republican majority to either house of congress would "certainly be interpreted on the other side of the water as a repudiation of my leadership."

The president's statement follows:

"My fellow countrymen:

"The congressional elections are at hand. They occur in the most critical period our country has ever faced or is likely to face in our time. If you have approved of my leadership and wish me to continue to be your unembarrassed spokesman in affairs at home and abroad, I earnestly beg that that you will express yourselves unmistakably to that effect by returning a Democratic majority to congress. * * * * No scruple of taste in grim times like these must be allowed to stand in the way of stating the plain truth.

"I have no thought of suggesting that any political party is paramount in matters of patriotism. I feel too keenly the sacrifices which have been made in this war by all our citizens, irrespective of party affiliations, to harbor such an idea. I mean only that the difficulties and delicacies of our present task are of a sort that make it imperatively necessary that the nation should give its undivided support to the government under a unified leadership and that a Republican congress would divide the leadership.

"The leaders of the minority in the present congress have unquestionably been pro-war, but they have been anti-administration. At almost every turn since we entered the war they have sought to take the choice of policy and the conduct of the war out of my hands and put it under the control of instrumentalities of their own choosing. This is no time for divided counsel or for divided leadership. Unity of command is as necessary now in civil action as it is upon the field of battle. If the control of the house and senate should be taken away from the party now in power, an opposing majority could assume control of legislation and oblige all action to be taken amid contest and obstruction.

"The return of a Republican majority to either house of congress would, moreover, certainly be interpreted on the other side of the water as a repudiation of my leadership. Spokesmen of the Republican party are urging you to elect a Republican congress in order to back up and support the president. But even if they should in this way impose upon some credulous voters on this side of the water, they would impose on none on the other side. It is well understood there as well as here the Republican leaders desire not so much to support the president as to control him. The peoples of the allied countries with whom we are associated against Germany are quite familiar with the significance of elections. They would find it very difficult to believe that the voters of the United States had chosen to support their president by electing to the congress a majority controlled by those who are not in full sympathy with the attitude and action of the administration.

"I need not tell you, my fellow countrymen, that I am asking your support not for my sake, or for the political party, but for the sake of the nation itself. In ordinary times, I would not feel at liberty to make such an appeal to you. In ordinary times divided counsels can be endured without permanent hurt to the country. But these are not ordinary times. If in these critical days it is your wish to sustain me with undivided minds, I beg that you will say so in a way which it will not be possible to misunderstand, either here at home or among our associates on the other side of the sea. I submit my difficulties and my hopes to you.

"WOODROW WILSON."

THE WAY TO USE VAPORUB FOR SPANISH INFLUENZA

The Influenza Germs Attack the Lining of the Air Passages.. When VaporRub is Applied Over Throat and Chest, the Medicated Vapors Inhaled Loosen the Phlegm, Open the Air Passages and Stimulate the Mucous Membrane to Throw Off the Germs.

Most authorities now agree that what we call Spanish Influenza is simply the old-fashioned grip, which was epidemic here in 1889-90. The influenza germs enter through the nose and mouth and attack the lining of the air passages—nose, throat and bronchial tubes.

There is no cure or specific for this disease, but Nature will throw off the attack, if only you conserve your strength. A competent physician should always be called. The use of VapoRub does not interfere with any internal treatment and it is now being used by broadminded physicians everywhere, in order to stimulate the lining of the air passages to throw off the grip germs, to aid in loosening the phlegm and keeping the air passages open, thus making the breathing easier. Hot, wet towels should be applied over the throat, chest and back between the shoulder blades to open the pores. Then VapoRub should be rubbed in over the parts until the skin is red, spread on thickly and covered with two thicknesses of hot flannel cloths. Leave the clothing loose around the neck, as the heat of the body liberates the ingredients in the form of vapors. These vapors, inhaled with each breath, carry the medication directly to the parts affected. At the same time, VapoRub is absorbed through and stimulates the skin, attracting the blood to the surface, and thus aids in relieving the congestion within.

HOW TO AVOID THE DISEASE.

Evidence seems to prove that Spanish Influenza is a germ disease, spread principally by human contact, chiefly through coughing, sneezing or spitting. So avoid persons having colds—which means avoiding crowds—common drinking cups, roller towels, etc. Keep up your bodily strength by plenty of exercise in the open air, and good food.

KEEP FREE FROM COLDS.

Above all, avoid colds, as colds irritate the lining of the air passages and render them much better breeding places for the germs.

Use Vick's VapoRub at the very first sign of a cold. For a head cold, melt a little VapoRub in a spoon and inhale the vapors, or better still, use VapoRub in a benzoin steam kettle. If this is not available, use an ordinary teakettle. Fill half full of boiling water, put in half a teaspoon of VapoRub from time to time—keep the kettle just slowly boiling and inhale the steam arising.

NOTE—Vick's VapoRub is the discovery of a North Carolina druggist, who found how to combine, in salve form, Menthol and Camphor with such volatile oils as Eucalyptus, Thyme, Cubebs, etc., so that when the salve is applied to the body heat, these ingredients are liberated in the form of vapors. VapoRub can be had in three sizes—30c, 60c, $1.20—at all druggists. While comparatively new in certain parts of the North, it is the standard home remedy in the South and West for all forms of cold troubles—over six million jars were sold last year. VapoRub is particularly recommended for children's croup or colds, as it is externally applied and can, therefore, be used freely and often—without the slightest harmful effects. adv

Making Sure.

Several years ago, at the funeral of a well-known fire insurance official much detested by his staff, it was remarked that an unexpectedly large number of them attended. On one of them being asked for an explanation, he said: "We wouldn't have missed it on any account; we want to be sure that he is buried."

AN OLD RECIPE TO DARKEN HAIR

Sage Tea and Sulphur Turns Gray, Faded Hair Dark and Glossy.

Almost everyone knows that Sage Tea and Sulphur, properly compounded, brings back the natural color and lustre to the hair when faded, streaked or gray. Years ago the only way to get this mixture was to make it at home, which is mussy and troublesome.

Nowadays we simply ask at any drug store for "Wyeth's Sage and Sulphur Compound." You will get a large bottle of this old-time recipe improved by the addition of other ingredients, at very little cost. Everybody uses this preparation now, because no one can possibly tell that you darkened your hair, as it does it so naturally and evenly. You dampen a sponge or soft brush with it and draw this through your hair, taking one small strand at a time; by morning the gray hair disappears, and after another application or two, your hair becomes beautifully dark, thick and glossy and you look years younger. Wyeth's Sage and Sulphur Compound is a delightful toilet requisite. It is not intended for the cure, mitigation or prevention of disease.

OLD RESIDENT OF JAMESTOWN IS DEAD

Mrs. Sarah Gilchrist, an old resident of Jamestown, died at 6 o'clock Thursday evening, after a long illness. She was about 70 years of age, and had been a widow for the last ten years.

Surviving her are one son and three daughters: John of Newark; Mrs. May Fisher of Port William; Mrs. William G. Evans and Miss Margaret, who is a teacher in the Jamestown schools. Mrs. Evans has been living with her mother for several months, as her husband, who is a minister is in France, engaged in Y. M. C. A. work.

Mrs. Gilchrist was a lifelong member of the Baptist church. Funeral arrangements have not been made.

For Sale

One two-ton truck, almost as good as new. CHEAP.

The Greene County Hardware Co.

DON'T SPOIL YOUR CLOTHES.

Use Red Cross Ball Blue and keep them white as snow. All grocers.

H-m-m-m.

"Considering the rapidity with which a dollar slips away from one," observed the too small, too quiet man who wore the too large collar, "one might infer that it is made of quick silver."

Wasted Energy.

Eleanor, aged five, was autoing with her parents in the rural districts one cool summer evening. On approaching a farm that boasted of a windmill, she said: "Oh, mamma, the farmer's got his fan going on a cold night."—Chicago Examiner.

THE XENIA FERTILIZER COMPANY.

Pays the highest prices for Dead Stock.

BOTH PHONES 454

XENIA FERTILIZER CO.

Not connected with any Fertilizer Firm. The only Reduction Plant in Greene County.

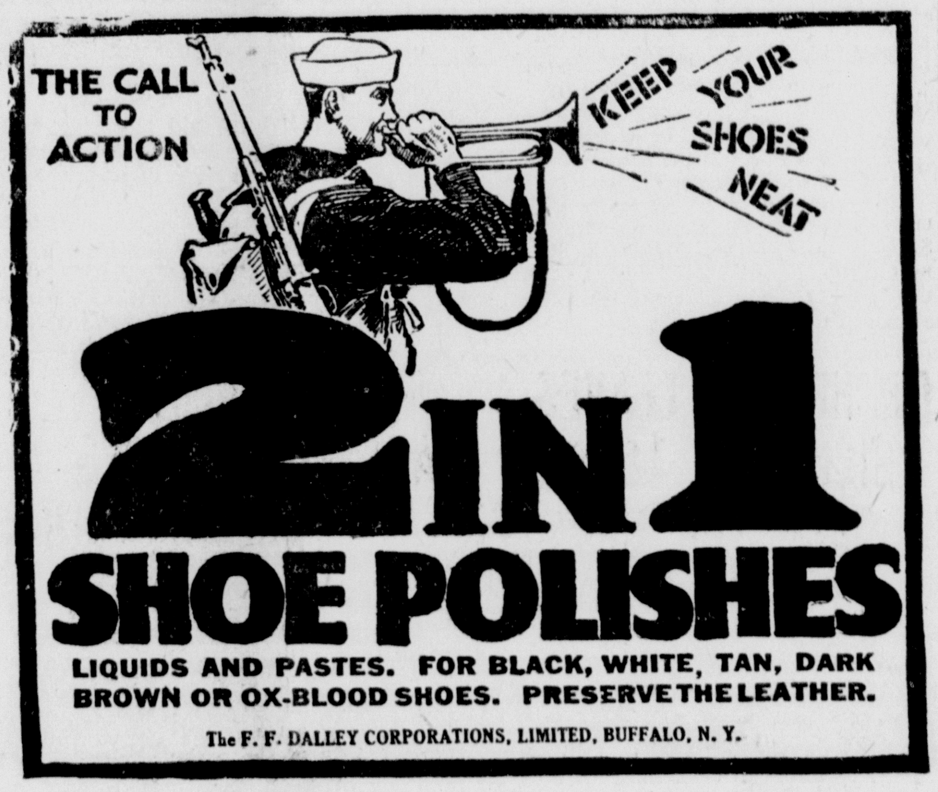

Used Automobiles!

You know that there are to be no more automobiles made after the first of the year.

We have several used cars in splendid shape. Standard makes. If they are not in the proper shape when we receive them, we completely overhaul them and make them so. Each car is priced at a low figure and carries a guarantee. Call and let us demonstrate.

See us for auto supplies. Anything in this line you want we carry.

Let us figure with you on repairs, as we have with us expert mechanics.

We are the TIRE specialists, selling the Ajax, Racine and Dayton Tires. We have a few seconds left, cheap.

Hosier Sales Co.

S. D. CORWIN, Mgr.

Corner, Main and Whiteman Sts.

Apples that we secured down in the hills. Come in and see them. Just a few baskets left.

To All Residents in the Vicinity of Xenia, Ohio

The work or fight rule is in force in your vicinity.

All men and women in non-essential industries are needed to win the war.

We must recruit 2,500 men and women at once for work in the Peters Catridge Company.

The Ordnance Department of the United States Army has made arrangements whereby 350 persons can be comfortably located in good clean houses in Loveland, O., and 500 persons in Lebanon, O.

Arrangements have been made with the Pennsylvania Railroad for quick transportation to and from these two cities and Kings Mills.

Don't make it necessary to draft labor in this vicinity—enlist at once.

Good wages—clean, light, well ventilated, healthful working conditions await you.

The boys "Over There" are waiting for bullets to kill the Hun.

Will You Help Them?

England, France and Italy have lost thousands of men because of lack of ammunition. Are you going to permit the loss of your fellow Americans in Europe because YOU are not working in an ammunition factory? Send them your answer. Make it NO.

Fifty skilled machinists needed at once. Deferred classification given men necessary and useful to industrial enterprises.

Pennsylvania trains leave Xenia 5:10 a. m. Arrive at King's Mills 6:12 a. m. Returning leave King's Mills 5:03 p. m. Arrive at Xenia 6:15 p. m.

Apply to L. J. ZOELLER, U. S. Army Ordnance Representative.

PETERS CARTRIDGE CO.

Kings Mills, Ohio.

and go to work, stick to the job until it's over "Over There."

The Combination That Will Win the War

Ordnance Department, U. S. Army, Cincinnati District, C. L. Harrison, Chief.

The Xenia Daily Gazette

Published at Gazette Building, South Detroit Street, By THE CHEW PUBLISHING CO.

J. P. CHEW, EDITOR.

Members "Ohio Select List" Daily Representative, Chicago. Office, No. 5 South Wabash Ave., New York Office, 225 Fifth Avenue.

NEW SUBSCRIPTION RATES

	1 Mo.	3 Mo.	6 Mo.	1 Yr.
In Greene County	$ .40	$1.00	$1.90	$3.50
Zones 1 and 2 ...	.45	1.15	2.15	4.00
Zones 3, 4 and 5..	.50	1.30	2.40	4.50
Zones 6 and 7....	.55	1.45	2.65	5.00
Zone 8	.60	1.60	2.90	5.50

By Carrier, Per Week, 12c. 3c Per Single Copy.

Entered as second class mail matter at the Postoffice at Xenia, Ohio, under act of March 3rd, 1879.

"POLLYANNA OR THE GLAD GAME.

Five years ago appeared the story "Pollyanna, or the Glad Game," by Eleanor H. Porter. Pollyanna was a little girl who persistently looked on the bright side of things. Almost instantly the book seemed to touch the pulse of public approval and became so popular that it sold like wild fire. For one reason because of its cheerful nature. People like to read books that put them in a happy frame of mind. "Pollyanna" went the world over, 500,000 copies having been published, and the little girl became so real an individual, with a personality all her own, that the author says she is now something entirely outside of her self (the author). She says she realized this when she opened a little yellow-and-white volume and beheld the chicken-toed hieroglyphics which they told her was Pollyanna in Japanese. She says:

"That my Pollyanna? I knew then exactly how the poor hen on the bank felt with her duckling daughters afloat on a sea where she could not follow. Why, Pollyanna might say anything, anything there, in that yellow book, and I be none the wiser!"

"Pollyanna" has been dramatized and in this form has also pleased the public so well that it has the record of 1,300 performances. It had the remarkable record of a year's run in Chicago before New York saw the play.

The American Magazine for November has a fine portrait of Mrs. Porter in alcogravure. She lives in Cambridge, near Boston. She herself began playing "the Glad Game" with her mother, who was an invalid. In connection with the portrait in the American Mrs. Porter tells something of how the idea of the story developed in her mind. She says:

"And so if you'll understand, please, that Pollyanna seems just a dear little girl whom I knew and loved and told you about, perhaps I may be pardoned for telling a little of what her game has done to help, and of why I believe so thoroughly in it and say that we should play it hard—right now.

"What is the game? First, let me tell you what it is not, please. It is not calling pain, pleasure; or sorrow, joy. It is not sitting down with folded hands and uplifted gaze and declaring that everything that is, is good. The glad game is no such soothing sirup of silly deception as that. It is a cheery, courageous acceptance of the facts. It is admitting that pain is pain, and that sorrow is not joy; that unpleasant things are ever with us; but it is also declaring that, since this is so, instead of repining at the pain and the sorrow and the evil, we will see if we can't find some mitigation for the pain and the sorrow and some cure for the evil, or at least some antidote that will counteract its results. It is not passively accepting that whatever is, is good, but actively searching for whatever good there is in what is. In Pollyanna's case it began with a pair of crutches that came in a missionary barrel, when she had been longing for a doll. It was then that her father taught her the game.

"There is always something about everything that you can be glad for," he said. "You can be glad even about the crutches—glad because you don't have to use them."

MOTORAIDS

A case of overheating that is frequently overlooked, is because of a slipping fan belt. It must run at the speed intended by the maker or it will not properly cool the motor. If you can take hold of the blades of the fan when the belt is on and can spin it, then the belt is too loose. A very good arrangement is to have the tension of the belt automatically taken up by a spring.

Are your headlights in proper focus? If not you are not getting the best use of them. Some light up the sides of the road more than the center, and some light the road too far ahead of the car. Point your car directly at a white wall thirty or forty feet away, and adjust the bulb of one lamp so there is no black spot in the center of light. Then adjust the other lamp to light up the sides of the road.

GERMANY GIVEN AN ULTIMATUM.

Germany now has her choice. She can toss the Hohenzollerns overboard, or go down with them.

With them, as the president has so often and so emphatically explained, there can be no peace, becase they have proved themselves utterly without honor, conscienceless breakers of pledges who are incapable of covenanted peace. With them we and our allies have nothing to do, except to sweep them into the discard.

How they are swept away matters little. We may do it by force, as Europe a century ago did with Napoleon; or the German nation itself may be persuaded to do it. The one absolutely essential thing is that Kaiser Wilhelm and all he stands for shall be abolished. It will not be enough for Wilhelm merely to abdicate in favor of the crown prince or some other son, or any other person selected by him. He personifies kaiserism, and kaiserism has got to be smashed.

If the German people have as yet risen to any sort of intelligent understanding of the war, and any sense of self-respect, they will proceed to do the smashing themselves, while they have a chance. If they refuse to destroy this evil thing, as menacing to their own life as it is to the life of the outer world, if they continue identifying autocratic kaiserism with country, then Germany must be made to feel some of the distress she has been giving to other nations. "Reprisal" is not a choice word with people who wish to do to others as they wish to be done by—but Germany's conduct has been so fiendish that she can expect nothing less than to feel on her own soil some of the "mailed fist" she has been giving to others.

And if Germany does not proceed to throw overboard the kaiser and his military advisers, then as President Wilson tells them in his reply of October 23, there will be no peace negotiations, but the demand for unconditional surrender—and that "nothing can be gained by leaving this essential thing unsaid."

We are sure that this demand meets the approbation of the people of this country.

"Y"

By ARTHUR GUITERMAN.

When he wants to write a letter
(And you know that he had better)
To his mother, or his father—or
The Girl;
Or he's feeling sort of lonely,
And the thing he craves is only
An oasis in the racket and the whirl;
Or he yearns for conversation,
Or the glad exhileration
Of a movie with a comic custard pie,
He will hurry, helter-skelter
To the Y. M. C. A. shelter
Hereinafter to be spoken of as "Y."

It's a cozy little cot
When it's chilly or it's hot,
For a fellow needs a spot
Where it's dry.
'Tis a happy little hut
Where they do not pose or strut,
And the door is never shut
At the "Y."

No, they don't care what his creed is;
They're concerned with what his need is
And to help him in whatever way they can;
And no matter what his rating,
There's a welcome always waiting
For a soldier and a brother and a man.
There are lots of books and papers,
There are talks and shows and capers,
And a pleasant voice to cheer him if he's shy;
And they're glad to see him smoking,
And they love to have him joking
in the hut or tent or dugout known as "Y."

When he wants a friendly face
At the front or at the base,
It's a handy sort of place
To be nigh.
'Tis a free and easy shanty,
And the greeting isn't scanty
At the "Y."

So that nothing need be lacking,
Lend the Hut your earnest backing—
Let the boy who bears the battle have his club!
Give more often than you care to;
Draw the biggest check you dare to,
For the entry will look well upon the stub.
Help to cheer the youthful fighter;
Help to make his lot the brighter;
You can spare a little extra if you try,
That the lonely, sad or weary
Shall have comfort, warm and cheery,
In the winsome little wigwam known as "Y."

It's a heavenly retreat
For the lad on weary feet
(Where we possibly shall meet by and by).
'Tis a happy little hut
Where they do not pose or strut,
And the door is never shut
At the "Y."

Dimmed Light.

Mrs. Peavish says that before they were married Mr. Peavish used to call her the light of his life, and now he says she can't hold a candle to his sister-in-law.—Dallas Morning News.

"THE WIFE"

BY JANE PHELPS

BRIAN AND MOLLIE ARE UNCONSCIOUS THAT THEY ARE WATCHED.

CHAPTER LXXI

The next morning, recalling that he had made an engagement to take Mollie to dinner that night, so filling his evening, Brian wrote Ruth a short note as well as replying to her wire. Then he went about his office duties whistling gayly. His duty done, he was free to anticipate the coming of the evening.

There was a time when women had no choice. They were either wives, or, failing that, daughters. No rivalry between business and wifehood existed. Now Ruth, in a sense, had realized that rivalry from the time she had gone to work for Arthur Mandel—realized it but with no slightest idea of surrendering either.

Wifehood and a career. Why not? She was young, strong, ambitious. She loved Brian, she would do all in her power to make him happy. She was intensely interested in her work, and would do everything possible to make it a success.

She fully intended to keep a cheery, sweet home for Brian. She would not allow her business even to creep into her talks with him. Yet she wistfully longed to talk of it to him, to tell him of her plans. But she must force herself to do the things HE wanted to do, to talk of the things in which he was interested. Not only for his sake, but for the sake of her own happiness.

Whenever Ruth was away from Brian she felt that nothing in the world was worth very much without him, his approval. She was disturbed by doubts, and often by jealous thoughts. Yet never did she allow anything of this to affect her work. That must be done, and done to the best of her ability. It was in the evening when she sat alone in some lonely hotel room, that the doubts came; that the jealous thoughts made her unhappy.

Often she wondered if, had she been less keen for her own independence, she could have helped Brian to push himself more rapidly. Always she decided, no! if it wasn't in him, she could do no more than she had done. Yet always there was Brian—alone, and—Mollie King.

One moment Ruth would grow cold at the possibility of losing Brian's love, the next a wave of something very like defiance would rush over her.

But all this was when she and Brian were separated.

So now she wondered if he were missing her—wondered, and longed to know. While Brian, satisfied that she would have her wire from him before night, her letter the next morning, closed the office early and went to meet Mollie King.

They had decided to dine at one of the Village restaurants, a place patronized by strangers in the city as well as by the villagers themselves.

Strange, it should happen that on that very night Arthur Mandel had consented to join a party at that very restaurant for dinner. He cared nothing for such places, but they were out-of-town business acquaintances, so he went along.

With the perversity of fate, they were given a table next to that already occupied by Brian and Mollie.

"I hope that good looking man, the one with the dark hair and eyes, will know us the next time he sees us," Mollie whispered to Brian. "Perhaps he knows you. He hasn't taken his eyes off of us since he sat down."

"It is more than likely he is trying to flirt with you." Brian's quick jealousy immediately aroused. Had he known that it was Ruth's employer who evinced such an interest he might have been more careful in his remark, which, judging from Mnadel's expression, he had overheard.

"Let him try! that's all the good it will do. Now, Brian, tell me all about yourself," and soon, the next table and its occupants forgotten, Brian was telling Mollie King, the sympathetic, of his worries, and his hope of ultimate success.

Arthur Mandel caught much of what he said, as Brian's voice was of a penetrating quality, even when he spoke in a low tone. Then after a while, their dinner finished, they rose to go. As they passed the table where Mandel and his guests were seated, Brian said distinctly:

"We'll go there tomorrow night."

"So it's every night when she's away," Mandel thought as he watched them leave. "She's a pretty girl, but the man's a fool. Ruth is worth a dozen of her," he had lately taken to thinking of his employee as "Ruth" altho he always addressed her punctiliously as "Mrs. Hackett."

During the remainder of his stay at the restaurant, he was the gayest one at the table. Surely things were happening that would eventually throw Ruth into his arms. He could afford to wait. She was worth serving seven years for, if necessary. And she had refused to take a couple of days' rest at the Springs because he, that young fool, would be lonely!

That night Arthur Mandel slept soundly. Happy in the thought that he would soon make up to Ruth for all the neglect Brian made her suffer.

Tomorrow—Mollie Is Dangerously Sympathetic.

WHERE

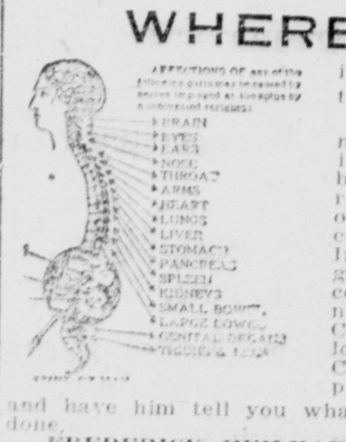

is your trouble? Why not have it removed by correction of the cause? Investigation costs nothing. Call on local Chiropractor and have him tell you what may be done.

FREDERICK HEILMAN, D. C.
Office Hours: 9-12; 2-5; 7-8.
Kingsbury Building - - - Xenia, Ohio

The Criterion
"A Store for Dad and the Boys"

Look closer at the clothes than you do at the price. See what we furnish at $40 and $45 up

C. A. Weaver

Everyday Etiquette

"When a young man asks if he can take you home and you do not wish him to, what can you say?" asked Mamie.

"Thank him and say that you have made another arrangement or that it will not be necessary," said her mother.

Gazette and Republican want ads. work while you sleep.

SUFFERS SERIOUS BREAK DOWN

"Two years ago I spent 3 months in hospital under stomach and bowel specialists for mucus colitis, auto intoxication, etc., which caused awful bloating and colic attacks. My friends gave me up. I returned home and on the advice of Mrs. Wright, a friend, tried, Mayr's Wonderful Remedy with wonderful results. Am now in best of health." It is a simple, harmless preparation that removes the catarrhal mucus from the intestinal tract and allays the inflammation which causes practically all stomach, liver and intestinal ailments, including appendicitis. One dose will convince or money refunded. Sayre & Hemphill, and druggists everywhere. adv

Clothing
For Men, Women and Children on Credit
$1.00 A WEEK
is the way you pay at the
Xenia Mercantile Co.
Room No. 2.—Second Floor Gazette Bldg.

Specials for Saturday
Home Killed Meats!

Little Callies, 4 to 6 lbs. For 26c
Smoked Jowls, For 27c

Fresh Ground Hamburger. 25c
Fresh County Sausage.... 30c
Nice Boiling Beef........25c
Fancy Loin Steaks........ 35c
Fancy Beef Roasts 27c, 30c
Nice Veal Stew 25c
Fancy Veal Chops 33c, 35c
Fancy Veal Steak 40c
Head cheese and souse.... 20c
Home made Pudding 15c
Weiners and Frankfurters 27
Smoked Sausage and Bologna 27c
Daisy Oleo 30c
Mistletoe Oleo 35c
Churngold Oleo 40c

THE CITY MARKET CO.
"WHERE YOUR DOLLARS HAVE GOOD SENSE."
37 East Main Street. Xenia, Ohio.

CLYDE HOOK DIES OF PNEUMONIA

Clyde Denver Hook, son of Mr. and Mrs. T. C. Hook, of the Hoop road, died at 4:30 Friday morning of bronchial pneumonia, which followed influenza.

The young man had been ill eleven days, but pneumonia developed only Thursday morning.

Mr. Hook was 35 years of age, and one of five brothers, his death being the first break in the family circle since the children have grown up. He was born July 6, 1883, on a farm in the neighborhood which is now the family home. Surviving him are his parents, and the following brothers, Paul, at home, Delmer, Roy and Fred.

Funeral arrangements have not been made.

Place Confidence in Soil.

Confidence in the soil means much for good farming. If you believe your soil will respond to good tillage you are apt to trust it to that. If you believe your soil will pay for extra investment in lime, drainage and fertilizer you are likely to make the greater investment. But after all it is self-confidence, for the soil will do just what you let it in the way of production.

United States Railroad Administration
W. G. McAdoo,
Director General of Railroads

Change in Standard Time

The hands of the clocks and watches will be turned back one hour at 2.00 a. m. Sunday, October 27th, as provided in the Federal law.

PENNSYLVANIA LINES
over-night passenger trains will leave terminals October 26th, One Hour later than shown in schedules.

Consult Local Ticket agent about time at your station.

THE BOCKLET-KING CO.
PLUMBERS AND MACHINISTS
415 W. Main Street
Valves Pipe and Fittings
Both Phones

Gray Kid Boots

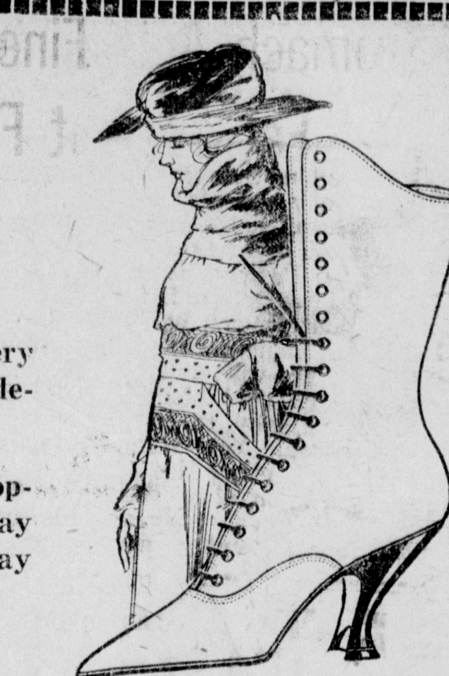

Are becoming scarcer every day and apparently the demand is growing greater.

The government has stopped the manufacture of gray leather and consequently gray shoes.

We have many good styles in gray shoes and the demand is very great just now. Our selection of gray shoes is worthy, we think of your inspection
Prices .... $7.00 TO $12.00

REMEMBER—OUR SPECIAL TOMORROW.
Black Gun Metal Calf shoes, lace, English Model, low walking heels.
Women's Sizes For $3.95
Misses' Sizes For $3.19

MOSER'S SHOE STORE
FOR BETTER SHOES

Don't Put It Off
BUY NOW

BUY YOUR WINTER'S NEEDS NOW.
Clothing and Shoes are going up much higher in price every week. We bought thousands of dollars worth of Clothing and Shoes before the very high prices took effect. We offer you a chance to supply yourself and family at low prices on
CLOTHING, SUITS, OVERCOATS,
TROUSERS, HATS, CAPS, SHIRTS
COATSWEATERS, UNDERWEAR,
HOSIERY, ALL KINDS OF WORK CLOTHING.
LADIES', MISSES', MEN'S AND BOYS FINE SHOES.
SOLID EVERY DAY SHOES,
RUBBERS, ARCTICS, FELT BOOTS,
RUBBER AND LEATHER BOOTS.

DON'T MISS US

C. A. KELBLE'S
BIG STORE
17-19 West Main Street. - - - - - - XENIA, O.

GREAT BARGAINS
At ENGILMAN'S

One lot of children's coats, sizes 10 to 14, in heavy cloth, large collar, pockets and belt, near fur trimming, colors, green and blue, worth $15.00, each at only $9.00
Little misses' coats in velvets and plushes and cloth, good styles at $4.95, $5.99, $6.95 worth one-third more.
One lot of infants' coats as low as ..$1.49, $1.99 and $2.99
Ladies' coats and suits $9.95, $13.50, $17.50, $19.75 up to $24.50.
One lot of ladies' serge and poplin dresses, also corduroy and velvet dresses at $3.98, $4.98, $5.95, and $6.45 up to $9.95
The above are extra good bargains.
Ladies' dresses in taffetas and satins at $8.95, $9.95, $12.95
Very stylish and beautiful dresses.
Ladies' and misses' millinery such as sample hats at $1.99, $2.48, $3.49, $3.98 to $4.45 up to $8.00 values.
One lot of children's millinery ....98c, $1.24 to $1.48
Men's clothing; men's suits and overcoats at $9.95, $11.50, $14.50, $16.00 and $18.50 up to $25 values.
Men's blue worsted pants worth $2.50 per pair at $1.98
Men's fancy worsted pants and cashmeres at $2.45, $2.99, $3.50, $3.99 and $4.99.
Children's knickerbocker suits, sizes 7 to 18 at $3.99, $4.99, $5.95, $6.95, $8.95.
Boys' knee pants in corduroy and worsted at 69c, 99c, $1.49 to $1.74.
Men's corduroy pants as low as $2.49, $2.99, $3.49 to $4.99
Men's work shirts at ....74c, 89c, 99c to $1,24
Men's ribbed or fleeced underwear, shirts or drawers at 99c, $1.24; union suits at ....$1.74, $1.95, $2.24 to $2.49
Ladies' vests and pants or union suits at 74c, 99c, $1.24, $1.73
Children's, misses' or boys' union suits at 74c, 99c, $1.24
Men's, boys', ladies', and misses' coat sweaters at $1.24, $1.49, $1.99, $2.98, $3.98 to $4.98.
One lot of short length suitings at only per yard 12c
Apron and dress ginghams at per yard.... 18c, 20c and 25c
Light and dark percales at only per yard ....25c and 30c
Cretonnes, percales, cheviots and other materials, slightly misprinted at 25c
Yard wide flannelettes at only per yard 35c
Crash toweling at per yard...... 10c, 12c, 15c, 19c and 20c
Good quality sheets at ....$1.49 to $1.95
Utility ginghams at per yard 34c
Table linens and dress goods at yd....59c, 75c and 98c
Ladies' and misses' shoes at $1.98, $2.48, $2.98, $3.98, $5.95
Men's, boys', youths' and little gent's shoes at $1.98, $2.49
Including W. L. Douglas at ....$3.00, $3.50, $4.00 to $5.50.

23 WEST MAIN STREET

Stomach Acts Fine, No Indigestion!
Eat without Fear of Upset Stomach

Food souring, gas, acidity!

If your meals hit back causing belching, pain, flatuence, indigestion or heartburn here's instant relief. No waiting!

Pape's Diapepsin is noted for its speed in ending all stomach distress. Never fails!

Keep it handy. Tastes nice and costs so little at drug stores.

UPSET? **Pape's Diapepsin** WILL PUT YOU ON YOUR FEET

Don't Send Your Work Out of Town

We Can Do The Work And Make The Price

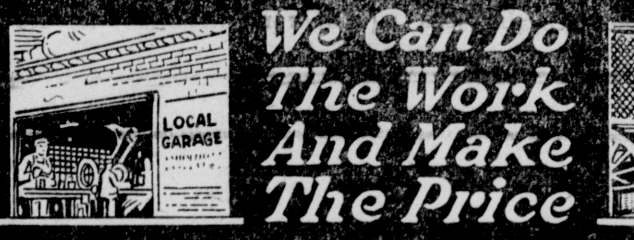

WE DO NOT ASK preference from you simply because you are our fellow-townsman—but because we are prepared to give equally good work and infinitely better and more satisfactory service than you can get from city garages and repair shops.

There is absolutely no reason for you to send your work out of town.

Let us PROVE—to YOU—that this is TRUE

We are equipped to give immediate and expert attention to all manner of motor car repairs, including ignition troubles and vulcanizing.

The price will be RIGHT—the service RAPID—and NO EXPRESS CHARGES to pay.

—and don't forget, we are right here to "make good" if you are not entirely satisfied.

THE XENIA GARAGE CO.
FOR PROMT SERVICE AND FAIR TREATMENT
OPP. SHOE FACTORY — XENIA OHIO

SCHMIDT'S

Down They Go!

The price of Potatoes is of interest to every one. High grade Potatoes and they are priced for this week only at, per bushel **$1.48**

Housewife! Attention!! Plenty of Rice is here now.

Apples Apples Apples

The demand for apples is great but a new shipment just arrived will keep everybody supplied. Solid, fine apples. PRICED RIGHT.

Beans Choice hand picked Navy Beans, lb **12½c**

COFFEE Schmidt's Blend. It's fine. Steel Cut. Per pound **17c**

Oysters

COOL DAYS SUGGEST OYSTERS. HAVE YOU TRIED THEM?

Plump, juicy Fresh Oysters from America's best beds, that greatest of all, most nutritious sea food.

H. E. Schmidt & Co.

U. S. Food Administration License G15473.

HENRY FARRELL WRITES SPICY LETTER FROM FIGHTING FRONT

Sergeant Henry L. Farrell, formerly a member of the reportorial staff of this paper, recently wrote the following interesting letter from the battle front to a newspaper friend in Xenia:

Dear "Ridy:"

A gas mask isn't the best thing in the world for a writing table, but I believe the man who designed this "sack cloth and ashes" affair was inspired with the idea of making it most uncomfortable for all its functions, but in this emergency capacity it may be of some assistance to me in penning a few words that have been on my "things to do" list for a long while.

Coming across we came near being presented at the court of "Old Neptune." We came so close we almost had a foot in the inner chamber, but the "tin fish" that opened the avenue to the opportunity, didn't put enough force behind his blow and we made port. It was an experience that I can liken to nothing else, and I am perfectly willing to have it the lone entry of its kind on my book.

England is about the prettiest place I have ever seen. What strikes the observer most, however, is its cleanliness. There surely can't be union hours among the "Gold Dust twins," for everything, even down to streets and alleys, fairly shines. The existence of a single type of architecture makes all the hamlets look like "toy villages." Every burg outside of the large cities seems to have a "shire" tacked on it.

France is justly famous for her natural beauty. The territory remote from the range of the "Kraut" batteries is a picture beyond description. We had numerous chances to get "close ups" on the real classy sections, while we were billeted in the stables of some of the big chateaus. Were it not for the fact that horses, cows, and ancient donkeys dwelt therein, one would never know that these structures were barns.

What we have seen of England and France, however, has been acquired after the fashion of a bush league stage troupe. We made a series of "one night" stands, stopping only for breathing spells between changes from one "sardine" railroad to another. Foreign made "choo-choo" trains that the kids play with back in the states are miniatured after the real railroads over here. Several boys in our outfit who had railroaded before they started their course with the "155's," nearly died of shock when they gazed upon an engineer and fireman all dolled up in white collars and cuffs. You may get some idea of the speed with which the "limiteds" roll over here by this honest to gosh story: At one of the frequent stops a lad in another battery was left behind. It was over ten hours before he stowed himself away on a freight train, but he caught up with us the next day.

Instead of waiting around the station between trains we were marched to "rest camps." Why they were ever so unappropriately named, I don't knew, unless camouflage has become second nature with the camp christeners. Perhaps with the idea of getting us away from the dirt and smoke of the railroad yards, these "rest camps" were generally located on an eminence about 15 miles away. We'd walk out under a full pack at night, and walk back the next morning. After about ten days of this one of my boys said: "Another one of them rest camps and I'll be pushin' up the daisies."

But that was in the dim and distant past. They had to speed us up, I guess. We have been told that our brigade has been pushed through the fastest of any of the E. F.. Where we are now we can't say, but this much is so—we are in the state of bliss, for every day puts us closer to "the line," and the Yanks are kickin' up so much hell up there that we are just itchin' for the "Forward" that will give us a hand in it.

Just how good eight little pages of printer's ink from back home would be I never really understood until last week, when four bundles of Gazettes came to me. I was the most popular man in camp then. Officers and men who had never heard of Xenia gobbled them up and had nearly as much satisfaction out of them. Your telegraph service covering the "Yank drive," was better than the Paris editions of the N. Y. "Herald" and the Chicago "Tribune," which come to us daily. The stories concerning the jubilance of the folks back home over the conduct of "our boys" around Chateau-Thierry was a most invigorating tonic. You don't know what it means to have it brought home so strongly that the people at home are behind us. It makes a fellow put everything he has behind the ball when he gets such encouragement from the side lines—even if it has to be echoed across a couple of thousand miles of briny water.

There's goin' to be nothin' to it, Ridy. That bunch of kraut eaters have eaten a full mess of "Paris green," and they're goin' to flop over, toes up, some day not very far distant. I wish we could tell you some of the tales coming back from the front. It makes the job of waiting a purgatory. "Next spring" is the big noise. That's all you hear the boys talking about. And we'll be in it, too. Winter can't pass too quickly. "If they rang the bells last July, what will they do to celebrate next July," the boys are saying.

I know where Bill Smith and the rest of that crowd are camped, which don't enlighten you a bit, I admit. They are quite some distance from us, and it is not with pleasure that I realize how slim the chances are of meeting them. I haven't seen a Xenia man since I've been over here, which will make home coming day all the more eventful.

There are many things that will make France indelible in our memory—and not the least of these impressive factors will be the countless billions of flies who up to the arrival of the Yanks had carried on their aggravating operations without molestation. Fly swatting campaigns were surely never dreamed of. The pesky things are very demonstrative in their affection. They stick closer than anything I have ever encountered. All through Britain and France we saw not a thing that even resembled a screen door. But they are now being introduced by the E. F. and I believe a hustler could make some money peddling them after the war is over.

We started "swating flies," too, and now we have the French kids doing it. Some of them thought it was baseball, the American national pastime.

Between these pests and our dog, I am having a problem scratching these lines. With our dog, "Taps," goes a tale that we believe the most enviable in the E. F. She is a real army dog, so thoroughly accustomed to the olive drab that she won't allow a civilian or a sky blue clad "Poilu" around the camp. She was picked up, a mere pup in Mexico, by old "Troop B." She came to Columbus with them and remained around the barn with the horses until we were called out. Then she went with us to Sheridan, thence up the Atlantic coast to Yaphank. Though she was said to be doomed, along she went to Montreal and Halifax. "You'll never get 'er across," they said, basing their assertions on the fact that a dog hadn't evaded the port officials in a year. Then started a smuggling process. Folded up in overcoats, tied up in kit bags, nailed up in boxes, she went along without whimpering—and she's still with us, the best pal of every man in the battery, from officers down. We have been educating her along preparedness lines, and at the mere whisper of "gas," she tears into the dugouts and takes the darkest corner for protection.

Give my best to all my friends around the burg, and tell them that, on our first shell, which will have been fired by the time you have received this, I am going to chalk—"Here's 190 pounds of hell for the head murderer of the kraut gang from the people back in Xenia.

If you ever have a spare moment, drop me a line. Our mail service is excellent and we will be reached any place on the line.

Yours as "of old."

"Hen."

Save Soap!

Use GRANDMA'S *Powdered* Soap. No cutting, slicing or chipping. No bar soap wasting away. Use just enough—no more. Cleans everything, injures nothing. Saves time, work and soap.

Wash the Woolen Socks You Knit with Grandma

GRANDMA'S Powdered SOAP

Ask Your Grocer For It!

OLD-TIME COLD CURE—DRINK HOT TEA!

Get a small package of Hamburg Breast Tea at any pharmacy. Take a tablespoonful of the tea, put a cup of boiling water upon it, pour through a sieve and drink a teacup full at any time during the day or before retiring. It is the most effective way to break a cold and cure grip, as it opens the pores of the skin, relieving congestion. Also loosens the bowels, thus breaking up a cold.

Try it the next time you suffer from a cold or the grip. It is inexpensive and entirely vegetable, therefore safe and harmless.

RUB RHEUMATISM FROM STIFF ACHING JOINTS

Rub Soreness from joints and muscles with a small trial bottle of old St. Jacobs Liniment

Stop "dosing" Rheumatism.

It's pain only; not one case in fifty requires internal treatment. Rub soothing, penetrating "St. Jacobs Liniment" right on the "tender spot," and by the time you say Jack Robinson—out comes the rheumatic pain. "St. Jacob's Liniment" is a harmless rheumatism cure which never disappoints and doesn't burn the skin. It takes pain, soreness and stiffness from aching joints, muscles and bones; stops sciatica, lumbago, backache, neuralgia.

Limber up! Get a 30 cent bottle of old-time, honest "St. Jacobs Liniment" from any drug store, and in a moment you'll be free from pains, aches and stiffness. Don't suffer! Rub rheumatism away.

THORB CHARTERS
JEWELER
44 E. Main St.

Xenia Meat Co.

J. F. GEGNER

CASH AND CARRY— —SAVE THE DIFFERENCE

Best Steak, lb.	30c
Boiled Meat, lb.	22c
Best Roasts, lb.	25c
Hamburger lb.	25c
Weiners, Bologna and Smoked Sausage	25c

ALL OTHER MEATS IN PROPORTION.
These Prices Every Day in the Week.

OLD TOWN

Mrs. R. O. Day, who has been very ill with neuritis, is getting better slowly.

Mrs. Jos. Gattrell is confined to her home with Spanish influenza.

Mr. Jos. Moon is very ill with pneumonia.

Mr. and Mrs. Melvin Swadener and Miss Allie Swadener are confined to their homes with Spanish influenza.

Mr. and Mrs. James Shaw and daughter Margaret, have the Spanish influenza.

Miss Esther Swadener and Miss Bessie Harrison spent Wednesday with Miss Stella Eibeck.

Misses Dena and Pauline Powell and brother Donald are getting better. They had the Spanish influenza.

Miss Carrie Swadener is spending a few days with her grandmother, Mrs. Samuel Harner, of Beavercreek road.

Relatives of Mr. Harry Eibeck have received word from him that he is located near Le Mans, France.

'MY DOCTOR'S GONE

To the War"—Why Not Use the Good Proprietary Medicines?

The ingredients of good prepared or proprietary medicines are those used by successful physicians in prescriptions. In most cases they are better combined in prepared medicines, which are produced in a large way, with the best pharmacal facilities, than they can be otherwise.

In the absence of the doctors who have heroically gone to war, Hood's Sarsaparilla, Peptiron, a real iron tonic, and Hood's Pills, the gentle cathartic, all of which have great merit, are more and more used in diseases of the blood, nerves, stomach, liver, kidneys and bowels.

Get one, two or all three today and begin treatment at once. adv

Look and Feel Clean, Sweet and Fresh Every Day

Drink a glass of real hot water before breakfast to wash out poisons.

Life is not merely to live, but to live well, eat well, digest well, work well, sleep well, look well. What a glorious condition to attain, and yet how very easy it is if one will only adopt the morning inside bath.

Folks who are accustomed to feel dull and heavy when they arise, splitting headache, stuffy from a cold, foul tongue, nasty breath, acid stomach, can, instead, feel as fresh as a daisy by opening the sluices of the system each morning and flushing out the whole of the internal poisonous stagnant matter.

Everyone, whether ailing, sick or well, should, each morning, before breakfast, drink a glass of real hot water with a teaspoonful of limestone phosphate in it to wash from the stomach, liver, kidneys and bowels the previous day's indigestible waste, sour bile and poisonous toxins; thus cleansing, sweetening and purifying the entire alimentary canal before putting more food into the stomach. The action of hot water and limestone phosphate on an empty stomach is wonderfully invigorating. It cleans out all the sour fermentations, gases, waste and acidity and gives one a splendid appetite for breakfast. While you are enjoying your breakfast the water and phosphate is quietly extracting a large volume of water from the blood and getting ready for a thorough flushing of all the inside organs.

The millions of people who are bothered with constipation, bilious spells, stomach trouble, rheumatism; others who have sallow skins, blood disorders and sickly complexions are urged to get a quarter pound of limestone phosphate from the drug store which will cost very little, but is sufficient to make anyone a pronounced crank on the subject of internal sanitation.

STRESS OF BUSINESS

A nation's necessity has plunged many thousands of boys and girls in their teens into the vortex of business before their time. Many will feel the strain upon vitality and energy and likewise the need for the nourishing and tonic virtues of

SCOTT'S EMULSION

A very little, taken regularly, is far more beneficial than when taken by fits and starts. *Scott's Emulsion* is concentrated nourishment that contributes to strength and helps confirm the body in vigor and health.

Scott & Bowne, Bloomfield, N. J. 18-24

Dickelman Ventilated Metal Corn Crib

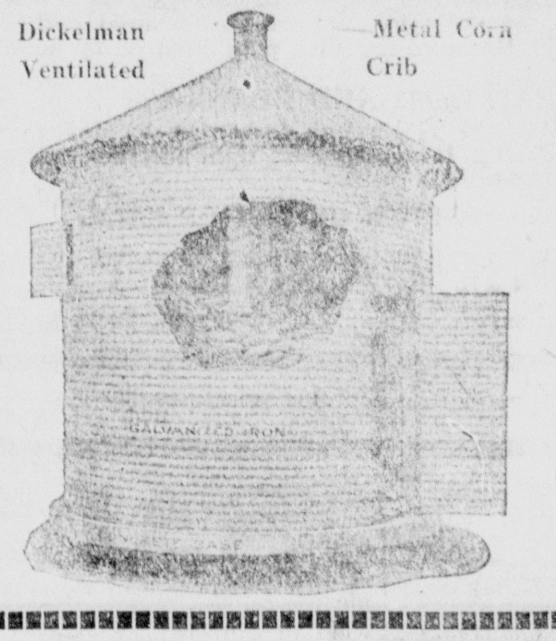

MAKE YOUR CORN SAFE FROM RATS

It Costs but little the "DICKELMAN WAY" to make your corn absolutey safe from Rats, Fire and Mould.

The saving soon pays for the investment.

See or Call,
J. C. WILLIAMSON,
Xenia, Ohio.
Bell phone 503-W.

Acid-Stomach Victims Sickly, Weak, Unfit, Depressed

Maybe you have an acid-stomach—and don't know it! There are millions of such people—weak, ailing, tired, worn out and "all in" before the day is half gone—listless and indifferent to their surroundings—often with aches and pains all over the body—woefully lacking in physical power and mental vigor—pale, emaciated—just dragging out a weary existence. Nine out of every ten of these people are unconscious victims of acid-stomach.

Thousands upon thousands of people who are subject to attacks of indigestion and biliousness; who are nervous, melancholy, mentally depressed; who suffer from rheumatism, lumbago or sciatica—yes, even many of those who have catarrh, ulcer or cancer of the stomach—if the trouble is traced to its source, it will often be found to be just acid-stomach. For these are only some of the ailments that are caused by what the doctors call superacidity, which is another name for sour or acid-stomach.

What you want to know above all else is how to quickly rid yourself of excess acid. A wonderful modern remedy called EATONIC literally wipes it out. It does the work easily, speedily and naturally. It makes the stomach pure, sweet, cool and comfortable. It helps you get full strength out of every mouthful of food you eat; and unless you DO get full strength from your food you cannot enjoy robust, vigorous health. You eat to LIVE. Your life depends on the strength you get from your food. There is no other way.

EATONIC is in pleasant-tasting tablet form—just like a bit of candy. We urge you—no matter what you have tried—take Eatonic just one week and find out for yourself how wonderfully improved you will feel. See how quickly EATONIC banishes the immediate effects of acid-stomach—bloat, heartburn, belching, food-repeating, sour, gassy stomach, indigestion, etc. See too, how quickly your general health improves—how much more you relish your food—how much more easily it is digested—how soundly you sleep—how nervousness and irritability disappear. And all simply because by taking EATONIC, you have rid your stomach of a lot of excess acid that has been holding you back and making your life miserable.

EATONIC is absolutely harmless. It can be taken by the most delicate. Tens of thousands of people who have used it are enthusiastic in its praise.

This wonderful modern remedy is absolutely guaranteed so you run no risk in giving it a trial. Obtain—today—a big 50c box with our positive guarantee that if you are not pleased in every way, you get your 50c back. You know your druggist—and you can safely trust him to make this guarantee good.

Saving Coal Saves Money
And Helps The Nation

There's a wealth of proof to show that your home may be thoroughly comfortable at a third or a half less fuel than you have been using. The Caloric Pipeless Furnace is a remarkable fuel conserver. Many say it saves half. Here is just one sample letter taken at random out of thousands which the manufacturers receive from pleased Caloric owners:

"I am heating very comfortably seven rooms and *not using any more fuel than I did with a double heater,* heating only two rooms.—S. P. SEIFERT."

PIPELESS CALORIC FURNACE
The Original Patented Pipeless Furnace

Over fifty thousand homes, many of them in this state, have found this furnace the economical, common-sense method of keeping comfortable. They bought on a guarantee of real fuel saving and perfect satisfaction, and the Caloric made good.

One register delivers *all* the heat from the fuel directly into your living rooms and draws out the cold air, insuring an abundance of balmy, moist warmth right where you want it. The cellar is just right for the storage of perishable products.

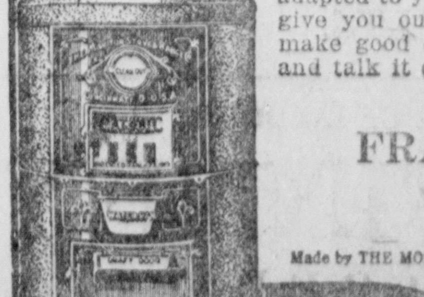

The Caloric can be installed in a day. It is a triumph of engineering skill that embodies many patented features which have made it the leader and which are not found in imitations. Come in and see this wonderful furnace. We will tell you frankly whether it is adapted to your home. If we say it is, we will give you our personal guarantee that it will make good or we will take it out. Come in and talk it over.

FRANK B. SCOTT
30 West Main St.

Made by THE MONITOR STOVE & RANGE CO., Cincinnati, O.

TELEPHONE YOUR WANT ADS

Big Public Sale

I will sell at my residence, two miles from Xenia on the Lower Bellbrook Pike, on

Thursday, October 31, 1918

Beginning at 10:30 A. M., the following property to-wit:

44—HEAD OF CATTLE—44

Twenty head high grade Jerseys; three head Shorthorns; four head Jersey-Holsteins; four head fat heifers. Eighteen of these cows have been fresh since August. Three will be fresh during early part of November. Four will freshen during winter. These cows are all young, high testers and exceptionally heavy milkers.

REGISTERED JERSEY BULLS.

(a) ELENA'S BELL'S PRINCE—No. 160938. Sired by the Imported Jersey Bull, Elena's Report Prince.

(b) STOCKWELL'S R. C.——Sired by Sultan Gamboge of B. S.

Two high grade Jersey Bulls, sired by the Imported Bull, Elena's Report Prince, and out of high producing dams. These bulls are all exceptionally well bred and just right for light service. These Jerseys spring from a Show Herd of Registered Jerseys. Of late years the registration has been neglected, but we have spared nothing in keeping at the head of the herd the best pure bred dairy bulls obtainable.

175—HEAD IMMUNED HOGS—175

Twelve brood sows, will be through farrowing by day of sale. 160 shoats ranging from 140 lbs. down. Just right for the feed lot or to turn with cattle this winter.

TERMS MADE KNOWN ON DAY OF SALE.

FRANK BARNETT

Grieve and Mills, Auctioneers. Frank Bickett, Clerk.

PUBLIC SALE

Having decided to quit farming, I will sell without reserve my farm equipment at my residence, one mile west of Yellow Springs on the Enon and Xenia road,

Monday, October 28, 1918

Commencing at 10 o'clock.

7—HEAD OF HORSES—7

Consisting of four sorrels and one bay Belgian mares, wt. 1800 each and from 4 to 6 years old. Three of these mares have been in the show ring and one has taken first in class and sweepstakes in all ages. Two weanling Belgian horse colts.

15—HEAD OF CATTLE—15

Consisting of two milk cows and 12 heifer and steer calves, and one shorthorn bull, large enough for service.

31—SHROPSHIRE SHEEP—31

Consisting of 29 ewes and two bucks all young.. These ewes averaged a lamb and a half to a sheep.

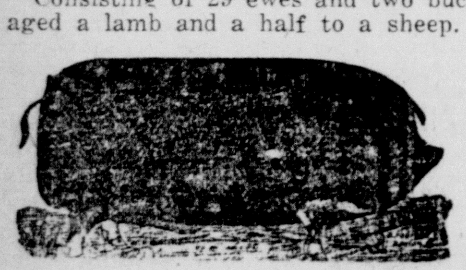

100—HEAD OF HOGS

Consisting of 15 Poland China brood sows, one Duroc boar, and one Poland China boar, large enough for service. Balance are shoats, 50 to 125 lbs. each.

FARMING IMPLEMENTS—One spring wagon with stock rack; one brand new Weber farm wagon; one nearly new hand-made wagon with extra panel bed; two low wheel truck wagons; one McCormick 8 ft. truck binder; one Buckeye disc wheat drill; two McCormick 6 ft. mowers; one Osborne Hay rake; one steel land roller; five double sulky corn cultivators; two sulky breaking plows; three walking breaking plows; two double disc harrows; one spring tooth harrow; one spike tooth harrow one two-horse weeder; one double and one single shovel plow; one potato coverer; one corn sled; one corn splitter; two one-horse cultivators; hay ladders, gravel bed; two horse sled, log bolsters. All these implements are in good condition. One power washing outfit with two horse engine wringer, etc as good as new.

100 good chickens—no better layers anywhere.

HARNESS—Six sides of work harness extra good, collars, lines, halters, set of double driving and some single harness and many other articles. TERMS MADE KNOWN DAY OF SALE.

E. H. SCHAUER

Mouk & Weikert Auctioneers. Drake & Stewart, Clerks.

BIG TYPE Poland-China AUCTION

November 9, 1918

Two and one-half Miles East of Cedarville, Between Columbus Pike and Pennsylvania Railroad.

Great chance to get boars just when you need them.

You must have size and bone to carry pounds. Here is the place to get both.

Blood lines are the best. A great opportunity to get animals for a foundation herd not akin.

TWENTY BOARS and TWENTY FINE GILTS.

SEND FOR CATALOGUE.

E. E. FINNEY

Cedarville, O., R. F. D. No. 1.

TELEPHONE YOUR WANT ADS

TWO WEEKS ILLNESS ENDS IN DEATH FOR MISS HARRIET KEITER

After being ill less than two weeks, Miss Harriet Keiter, daughter of Mr. and Mrs. Edward Keiter of near Beavertown, died of bronchial pneumonia, at 8:45 Wednesday night. She was taken ill of influenza while employed at the Green and Green factory in Dayton, a week ago last Monday, but she lived only a day after pneumonia developed. Her sister, Miss Gladys who was taken ill about the same time, is in a serious condition, and has not been told of Miss Harriet's death.

Miss Keiter and her sister were both graduates of Beavercreek high school. Miss Harriet taught school in Beavercreek township, at the Benham and Ludlow schools, but since school closed last spring, she had been working at the Dayton factory. She leaves her parents, three brothers, Homer of Dayton, Otto and William of Beavertown, and two sisters, Gladys and Mrs. Charles Bahns. Burial will take place at Mt. Zion cemetery, Saturday at 2 o'clock, and there will be brief services at the grave.

UNDERTAKER FALLS THROUGH TRAP DOOR; BREAKS COLLAR BONE

While at the Gilchrist home in Jamestown, where he was called to embalm the body of Mrs. Sarah Gilchrist, Al Zeiner, Jamestown undertaker and member of the firm of Zeiner Bros., stepped through a trap cellar door, and sustained fractures of the collar bone and three ribs, Thursday night.

The cellar opening is in the floor of a rear porch, a door to which opened off the room in which Mrs. Gilchrist's body was laid out. It was accidentally left open, and when Mr. Zeiner stepped out he failed to notice the opening in the darkness and fell through to the cellar floor. Dr. Ogan was called and took him home.

Don't Judge Harshly.

Nine times out of ten there is an explanation for what seems unreasonable upon first notice. Wait a while before passing judgment.

IF BACKACHY OR KIDNEYS BOTHER

Eat less meat and take a glass of Salts to flush out Kidneys—Drink plenty water.

Uric acid in meat excites the kidneys, they become overworked; get sluggish, ache, and feel like lumps of lead. The urine becomes cloudy; the bladder is irritated, and you may be obliged to seek relief two or three times during the night. When the kidneys clog you must help them flush off the body's urinous waste or you'll be a real sick person shortly. At first you feel a dull misery in the kidney region, you suffer from backache, sick headache, dizziness, stomach gets sour, tongue coated and you feel rheumatic twinges when the weather is bad.

Eat less meat, drink lots of water; also get from any pharmacist four ounces of Jad Salts; take a tablespoonful in a glass of water before breakfast for a few days and your kidneys will then act fine. This famous salts is made from the acid of grapes and lemon juice, combined with lithia, and has been used for generations to clean clogged kidneys and stimulate them to normal activity, also to neutralize the acids in urine, so it no longer is a source of irritation, thus ending bladder weakness.

Jad Salts is inexpensive, cannot injure; makes a delightful effervescent lithia-water drink which everyone should take now and then to keep the kidneys clean and active. Druggists here say they sell lots of Jad Salts to folks who believe in overcoming kidney trouble while it is only trouble. adv

MEN'S AND BOYS'

High Cut Shoes

FOR OUT-DOOR WEAR

Ranging in price for men's, from $6.50 to $8.50

Boys', sizes 2 1-2 to 6 $3.50 to $4.50

Youths', sizes 1, 1 1-2, 2 $3.50 and $4.00

Little Gents', sizes 11 to 13 1-2 $3.00

Prepare yourself and boys for the cold weather coming—a properly shod foot prevents doctor bills. Dry feet and warm feet prevent colds.

S and S SHOE STORE

"A LITTLE MORE FOR YOUR MONEY."

PRETTY WEDDING IS SOLEMNIZED

In a simple service which took place Wednesday afternoon, at 3:30 o'clock, Miss Blanche Louise Dean, daughter of Mr. and Mrs. Ralph Dean of the Stevenson road, became the bride of Wilbur Clemens Wilson, son of Mr. and Mrs. Robert Wilson of New Jasper township.

The Rev. A. J. Kestle officiated, and the ceremony took place at the home of T. B. Charters, Where Rev. and Mrs. Kestle are staying temporarily.

The atttendants were Charles Coy and Miss Cleo Devoe.

The bride wore a frock of white crepe de chine, and Miss Devoe was attired in a brown tailored suit.

Following the ceremony, the bridal pair and their attendants went to the home of Mrs. Wilson's parents, where they were guests at supper.

Mr. and Mrs. Wilson will be at the home of the latter's parents for a time.

CEDARVILLE

Miss Grace Morton, of Xenia, was the guest of Miss Bertha Anderson, Tuesday.

Miss Maude Hastings spent a few days this week with Miss Florence Scott, of Selma.

Mrs. Will Northup, of Coshocton, is here the guest of her sisters, Mrs. W. C. Iliff, and Mrs. Robert Townsley.

Mr. Joseph Bratton, of Springfield, Mass., and Mr. Charles Bratton, of Camp Sherman, were home on a short furlough, called here by the death of their grandmother, Mrs. Sarah Shaffer, of Clifton.

Miss Lunetta Sterritt, who is principal of the Martin's Ferry High School, is home, her school being closed on account of the influenza.

Mrs. Harry Waddle and son, of Springfield, were the guests of her parents, Mr. and Mrs. W. J. Tarbox a few days this week.

Miss Kate Nesbit, who was a victim of influenza, is recovering slowly.

The Misses Marie and Helen Little, of Grape Grove, were guests of Miss Helen Creswell, last week.

It is doubtful whether the public school and college will open before the first week of November. While there are still a few new cases of influenza every day, the board of health think it best not to lift the quarantine.

Daily Thought.

All things are less dreadful than they seem.—Wordsworth.

Miller's Antiseptic Oil, Known as

Snake Oil

Will Limber You Up—A New Creation, Pain Killer and Antiseptic Combined.

For rheumatism, neuralgia, lumbago, stiff and swollen joints, corns, bunions or whatever the pain may be, it is said to be without an equal. For cuts, burns, bruises, sore throat and croup, it has been found most effective. Accept no substitute. This great oil is golden red color only. There is nothing like it. Every bottle guaranteed. 30c, 60c and $1.00 or money refunded at Sohn's Drug Store, Xenia, Ohio. adv

Where Better Furniture Costs No More

J. A. Beatty & Son

ASTHMA INSTANTLY RELIEVED WITH ASTHMADOR OR MONEY REFUNDED ASK ANY DRUGGIST

H. E. BOLIN DIES IN COLUMBUS

Mr. H. E. Bolin, formerly of this city, passed away Tuesday morning, October 21st, at St. Anthony hospital in Columbus, after four weeks illness of paralysis. He leaves to mourn his loss, besides his wife, three sons, Perry, of Croton, O., Fred and Ray, of Tacoma, Wash. ,and one daughter, Mrs. Harry Gallagher, of Kalispell, Montana, and other relatives and a host of friends.

Funeral was held Thursday afternoon at 2 o'clock at the residence 712 Henry street, Columbus. Burial private in Green Lawn cemetery, Columbus, Ohio.

more cups to the pound

IT goes farther—tastes better—and is sold by your home town grocer: that's Golden Sun—the dustless, chaffless coffee. Why then patronize mail order houses and peddlers?

Part of every dollar you spend at home goes to make better schools, roads, etc. Money sent out of town never comes back and often buys less value than you can get right at home.

Not sold by syndicate stores

THE WOOLSON SPICE COMPANY Toledo Ohio

Buy Coffee of Your Grocer Only

Lift Off Corns!

"Freezone" is Magic! Lift any Corn or Callus right off with fingers—No pain!

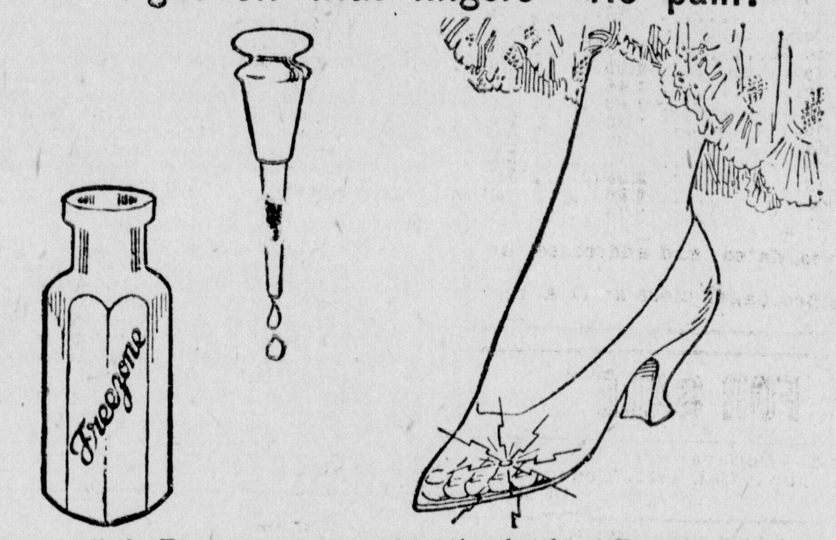

Drop a little Freezone on an aching corn, instantly that corn stops hurting, then you lift it right out. It doesn't hurt one bit. Yes, magic!

Why wait? Your druggist sells a tiny bottle of Freezone for a few cents, sufficient to rid your feet of every hard corn, soft corn, or corn between the toes, and calluses, without soreness or irritation. Try it! No humbug!

Potatoes

Get our prices before you buy your supply for winter. We can deliver them to your door and save you money.

Bell Phone 321 Citz. Phone 143

129 East Main St.

KENNEDY'S

PUBLIC SALE!

HAVING DECIDED TO QUIT FARMING, I WILL SELL ON THE

1st Day of November, 1918

ON THE FARM KNOWN AS W. H. BARBER FARM 1-3 MILE WEST OF CEDARVILLE, BEGINNING AT 10 O'CLOCK, SHARP, THE FOLLOWING:

5 HORSES

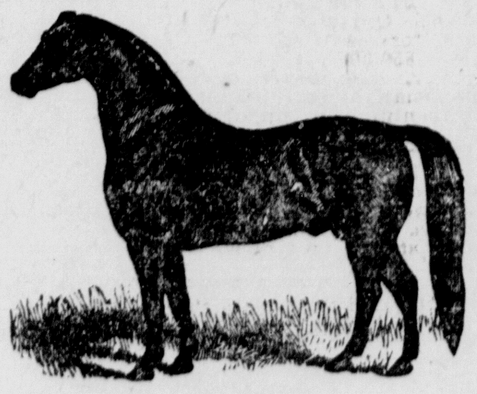

Consisting of a team of Pure Bred Percheron mares, 10 and 11 years old, wt. 3100 lbs; 1 good family road mare, 12 years old; 1 sorrel mare, 7 years old, by Wildomar, dam, Red Wilkes; 1 sorrel mare 3 years old by Wildomar, dam Maple Bell.

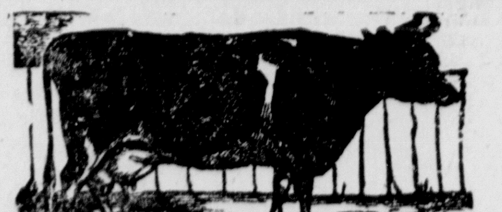

13 HEAD OF CATTLE

Four No. 1 milch cows, two fresh, one with calf by side; 2—2 year old steers; 2—2 year old heifers; 2 yearling steers; 2 heifers calves.

30 Head of Hogs

Some Shoats and Feeding Hogs

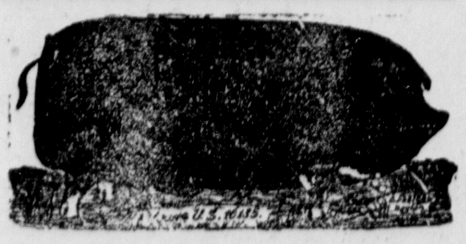

FARM IMPLEMENTS

One wagon and with box bed; 1 wagon with hog rack and bed; 2 spring wagons, one with top; 2 buggies, one with rubber tires; 1 break cart and one track cart; 1 corn planter and check rows, with 100 rods wire; one butchering outfit; 1 McCormick binder, with sheaf carrier, good as new; 1 McCormick mower, good as new; 1 revolving haw rake; 1 Farmers' Favorite Fertilizer drill, good as new; 1 manure spreader; 1 hay tedder, 1 field roller; 1 gravel bed; 1 fan mill; 1 barrel pure cider vinegar; 3 breaking plows; 1 disc harrow; 2 cultivators; 2—50-tooth drag harrow; corn sheller; 5 sets hip strap harness; 1 double set of carriage harness, good as new; 2 sets of Buggy harness; 6 fly nets; collars and bridles, lines etc.; 2 double harpoon hay forks, with 140 feet of rope each; one extension ladder; 12 tons mixed hay in barn; 4 portable hog houses; 200 shocks corn and many other articles not mentioned.

TERMS MADE KNOWN ON DAY OF SALE.

Howard Titus, Auctioneer.
Clerks, Jas. H. Anderson, Frank Hastings.

D. S. Dixon

LUNCH ON GROUNDS.

Classified Advertising Rates.

EFFECTIVE JULY 1st, 1918

One cent per word each insertion 20% discount if ad is run on week. Minimum 25c.

20% off for cash with order, or if paid for at office or by mail within three days after last insertion date.

	3 days	1 wee
12 words	$ .35	$ .5
18 words	.55	.8
24 words	.70	1.1
30 words	.90	1.4
36 words	1.10	1.7
42 words	1.25	2.0
48 words	1.45	2.3
54 words	1.60	2.6
60 words	1.80	2.9
66 words	2.00	3.1
72 words	2.15	3.4
78 words	2.35	3.7
84 words	2.50	4.05
90 words	2.70	4.3

Figures, dates and addresses are counted.

Classified pages close at 11 a. m.

FOR SALE

FOR SALE—DeLaval cream separator. Good as new. Call 4-122 Cedarville. 10-28

FOR SALE—6 nice ewes. W. E. Houser, Citizens phone 12-818. 10-28

FOR SALE—Big type Burk gilts, male pigs. March farrow. Immuned, extra good ones. Also grade Angus bull one year old. Call Citizens phone No. 15 Cedarville. 10-31

FOR SALE CHEAP—One horse wagon, thirty rods new hog fence, new electric iron, cider press, fifty feet rubber hose, oil range, onion crates. L. A. Woolley, Jasper Station. 11-1

FOR SALE—Two Jersey cows giving good flow of milk. Call W. P. McKay. Bell phone. 10-28

FOR SALE—Five pigs, weight about 30 lbs. a piece. C. H. Swogger, R. No. 8 Xenia, about one mile and half south of New Jasper on Paintersville road. 10-28

FOR SALE—Second hand stoves bought and sold. Holstein, 116 South Detroit street. Bell 337-W. Citizens 187. 10-29

FOR SALE—Plymouth Rock cockerels. Mrs. M. J. Middleton, Citizens phone 41-821. 10-26

FOR SALE—A pure bred Poland China male hog, a prolific breeder. Fremont Miars, Spring Valley, O. 10-31

FOR SALE—Organ in good condition. Citizens phone. Wm. Lackey, Cedarville. 10-26

FOR SALE—Ladies winter coat. Call 389-W. 10-26

FOR SALE—A Box Elder, 2 years old. Road horse. Been trained some. Elbert R. Andrews, Citizens phone 2-816, Xenia R. 2. 10-26

FOR SALE—Big type Poland China male pig. Immuned. March farrow. Citizens phone 5-815. 10-25

FOR SALE—Full blooded airedale puppies. Eligible to register. J. Q. McClain, Jamestown. 10-25

FOR SALE CHEAP—Ford, light delivery 1915 model. Good condition. J. O. Fry. 10-25

FOR SALE—Five spotted Poland China male pigs. March farrow. Call Bell phone 4002-14. Fred W. Williamson. 10-25

FOR SALE—No more automobiles manufactured after January. Second hand automobiles will be worth twice as much as they are now. We are offering for quick sale the following list of repainted overhauled second hand cars at bargain prices. Call quick, they won't last long. One Maxwell 5 passenger touring car, good condition, $250.00. One Overland 5 passenger touring car, good condition, $300.00. One R. C. H. 5 passenger touring car, runs good, $325.00. One Maxwell 5 passenger touring car, light model, $325.00. One Maxwell 2 passenger roadster, fine condition, $350.00. One Studebaker light 5 passenger, runs like new, $400.00. One Michigan 5 passenger, with electric lights and starter, $500.00. One Reo 5 passenger, 1916 model, fine condition, starter and lights, $750.00. One Overland 5 passenger, 1916 model, run 10,000 miles, $750.00. One Studebaker 7 passenger, 1917 model, same as new, $850.00. One and one-half ton truck, Ford form-a-truck model, almost new. $850.00. Sutton Auto Sales Agency, Corner East Main and Whiteman streets, Xenia, Ohio. Open evenings by appointment, only. Call either phone. 9-20tf

FOR SALE—All kinds of cook stoves, wood or coal, also gas ranges and gasoline stoves. All kinds of stove repairs. Andy Pfhol Secondhand store Third street, two doors west of Detroit. 4-8tf

MISCELLANEOUS

BIG TYPE POLAND CHINA BOARS

Ready for service. Best of blood-lines, choice individuals, well developed, easy feeders. We sell at private sale only. Each hog guaranteed a breeder. Satisfied customers in Greene County and in 10 states. Priced reasonable and to sell. Also a few choice gilts. Call and see them.

H. C. CRESWELL,

Federal Pike. Cedarville, O. 10-31

LARGE WORK HORSE to let for its feed to some one on farm. John Harbine, Allen Building, Xenia. 11-1

NOTICE—For sale Saturday, Oct. 26. Fancy Greenings apples, $1.45 bushel. Fancy eating apples. Cabbage cheap for kraut. Vegetables of all kinds. F. Thompson, No. 10 West Market St. Xenia, O. 10-26

SAVE YOUR WOOL—Bring in your last fall overcoat or suit and have it cleaned, pressed or remodeled, or steam dyed. Good work. Prices reasonable. Ed Pressiger, tailor, 30 West Main street, upstairs. Open evenings. 10-26

REAL ESTATE AND INSURANCE—Loans, securities. 65 to 75 farms listed. 35 years' experience in business. Automobile service free. D. Vernon DeAtley, Gazette Building.

FISHBACK'S New and Second-Hand Store, 635, 637, 638 E. Main. Buy and sell Clothes, Stoves, Furniture Carpets, etc. Citizens' phone G-334

DEAD STOCK WANTED—We will pay positively the highest prices. Prompt attention given to all calls. The George Spencer Fertilizer Co. Bell 471-R. Citizens 20. 8-24tf

LOST AND FOUND

LOST—Gum coat, between Xenia Garage and West Third St. Please advertise. A. Oglesbee.

LOST—Sweater and horse blanket on Valley road or Swaney road. Call W. H. Michael, Alpha, O. Liberal reward. 10-25

PUBLIC SALES

Have your sale announced FREE in this column early, so that you may claim your date and others will stay off of it. These ads are run every day and are gratis with the large display advertising. We also furnish sale bills without charge. Let us tell you about it.

PUBLIC SALE—Saturday, October 26th, at 12:30 sharp, at the South Charleston Sales Barn, in South Charleston: 300 Shropshire ewes, 80 lambs, 100 head of Delaine ewes and 20 Shropshire bucks; 40 feeding hogs, sow and eight pigs, and Poland China boar. 25 dairy cows, 25 Hereford cows, 23 Hereford calves, one Hereford bull and three bull calves. Mead & Titus, Auctioneers.
N. C. W. E. ROBE.

PUBLIC SALE—Monday, October 28, 1918, at 10 a. m., at my residence, one mile west of Yellow Springs, on the Enon road. 7 head of horses, 15 head cattle, 31 Shropshire sheep, 100 head hogs, all kinds of farming implements and harness. About 100 good laying chickens. One power washing outfit, good as new. Mouk & Weikert, Auctioneers.
N. C. E. H. SCHAUER.

PUBLIC SALE advertising in the Gazette and Republican bring the crowds. In the days of automobiles, the farmer has no time to stop along the road to read sale bills. He is coming to depend upon these papers to notify him of the sale dates and articles to be offered for sale. It's the buyer from a distance who sees your ad in this paper, who jumps into his auto and hustles to your sale, who pays what your stuff is worth. Your neighbor no longer can stand around and pick off what he needs at an absurd price, as he does when you have not properly advertised, and gotten a good crowd. Use the Gazette and Republican if you want the worth of everything you offer. Don't try to save on your advertising. tf

PUBLIC SALE—Oct. 29th, 10 a. m., on the D. S. Harner farm, 2½ miles northwest of Xenia on the Fairground road, 9 horses, 16 head of cattle, 43 head of hogs, 18 head of sheep, farm implements, etc. Mouk and Weikert, Auct. Bert Kendig, Clerk.
NC WALTER M. LAURENS.

PUBLIC SALE—October 30th, Wednesday, at 10 a. m. sharp, at my residence on what was known as the Moore farm, 5 miles west of Xenia on the Upper Bellbrook pike: 4 head of horses, 17 head of Holstein cattle, 88 head of hogs, 88 head of sheep, farm implements and household goods. Mouk and Weikert, Auctioneers. J. E. Sutton, clerk.
NC HENRY TOMS.

PUBLIC SALE—Oct. 30th, 1918, on the Miss Williams' farm, 4 miles northwest of Jamestown on the Moore road at 12:30 sharp. 6 head of horses, 2 cows, 46 head of big type P. C. hogs, farm implements and household goods. R. R. Grieve, Auct. W. C. Collett, Clerk.
W. A. McCALL, Xenia, R-2. NC

PUBLIC SALE—Oct. 31st, Thursday 10:30 a. m. at my residence, 2 miles from Xenia on the Lower Bellbrook pike. 44 head of cattle, registered bulls, 175 head of immuned hogs. Grieve and Mills, Aucts. Frank Bickett, clerk.
NC FRANK BARNETT.

PUBLIC SALE—Nov. 1st, 1918, at 10 o'clock, sharp, on the W. H. Barber farm, 1-3 mile west of Cedarville; 5 horses, 13 head of cattle, 30 head of hogs, farm implements, hay, shock corn, and many other things. Titus, auctioneer; Jas. Andrew and Frank Hastings, clerks.
n.c. D. S. DIXON.

PUBLIC SALE—Nov. 1st, 12:30 sharp, 1½ miles west of Xenia on the Upper Bellbrook pike, at my place—4 horses, 5 cattle, 4 Poland China brood sows, 100 barred rock chickens, farm implements and household goods. Wm. Mills, Auct.
N. C. E. O. BARNETT.

PUBLIC SALE—Wednesday, November 6, 1918, at 10:30 a. m. at my residence, 9 miles southeast of Xenia and one mile north of Paintersville on Hussey pike:—three head of horses, 14 head of cattle, 34 head of Shropshire sheep, 1 Duroc boar, all kinds of farming implements and some household goods. Grieve & Morrow, Auctioneers.
N. C. L. R. JONES.

PUBLIC SALE—Nov. 6th, at 1 o'clock, at my residence 9 miles southeast of Xenia, and one mile south from the Spring Valley and Paintersville pike, 4 horses, 5 cattle, 8 fall pigs, 500 bu. corn in crib, chickens, Irish and sweet potatoes and some farm implements. Mills, Auct.
N. C. L. E. RUDDUCK.

PUBLIC SALE—Thursday, November 7th, 1918 at 10 a. m., on the McDonald farm, four miles southeast of Xenia, on the Stone road:—125 hogs, 16 head of cattle, 171 head of sheep, 200 shocks of corn, 150 bushels oats, and one manure spreader. R. R. Grieve, Auctioneer.
H. D. WHITTINGTON,
W. F. TRADER, Executor of Estate of Anna E. McDonald.
N. C.

PUBLIC SALE—Nov. 9th, 2½ miles east of Cedarville, between Columbus pike and Penn. R. R. Poland China hogs. Great chance to get boars just when you need them. You must have size and bone to carry pounds. Here is the place to get both. Blod lines are the best. A great opportunity to get animals for a foundation herd not akin. 20 boars and 20 fine gilts. Send for catalogue. Cedarville, R.-2.
N. C. E. E. FINNEY.

AUCTIONEERS

Who conduct Public Sales in and around Greene county:

Harry Kennon, Cedarville, O.
Col. Meade, Springfield, O.
Titus Bros., So. Charleston, O.
Mouk & Weikert, Osborn, O.
Wm. Mills, New Burlington, O.
R. R. Grieve, Xenia, O.
Koogler Bros., R. 7, Xenia
S. T. Baker, R. D. Cedarville
W. F. Smith, Davies Bldg., Dayton
Carl Taylor, R. D. Jamestown
Harry Wilson, R. D. Cedarville
Robert Corry, Yellow Springs, O.
C. A. Hanes, R. 7, Xenia
Lester Shoup, R. 8, Dayton
Jess Stanley, R. D. Waynesville
W. Sears, Waynesville
C. T. Hawke, Waynesville
A. A. McNeal, Centerville, O.
Frank Morrow, R. D. Jamestown.
E. C. Sesslar, Jamestown, O.

REAL ESTATE

HOUSES for sale, $25 down, then monthly payment. John Harbine, Allen Building. 10-26

REAL ESTATE and loans; notes bought. John Harbine Jr., Allen Building, Xenia, O. 9-11tf

TOM C. LONG—Real estate and insurance. Will buy or sell your property, or loan you money. It will pay you to see me. Office 17 South Detroit St. Gazette Building. Both phones. 6-1tf

JOHN W. PRUGH, "the Real Estate Man," will buy or sell your property. Money to loan. Twelve years of successful business. A square deal. Office No. 6 North Detroit St. Both phones. 6-1tf

FOR RENT

FOR RENT—Garage and rooms for storing household goods. 128 West Second street. Mrs. A. J. Hiller. 10-28

FOR RENT—Good stable, cheap. Call at 25 Dayton Ave. 10-25

FOR RENT—West side of double house on West Second street, next to Pennsylvania railroad. Seven rooms. Rent $12. Call Bell phone 147-W. 10-25

FOR RENT—3 nice rooms; bath; ideal for elderly couple. 20 W. 2nd. Bell 786-W. 10-25

FOR RENT—Furnished light housekeeping rooms. 28 Hivling St. 10-24

FOR RENT—Living room and two storage rooms. Call at Gazette office. 9-4tf

FOR RENT—Living room in Gazette bldg for man only. Call at Gazette office tf

WANTED

WANTED—Girls for dining room work. Apply at 108 E. Main street. 10-28

WANTED—For farm work, a middle aged man, without family. Call C. A. Oglesbee, Spring Valley exchange. 10-27

WANTED—A violin teacher. Call Bell phone 291-M. Mrs. Noble, Home Ave. 10-25

WANTED—We want a representative in every county to sell lubricating oils, greases and specialties to the dealer, factory and consuming trade on liberal commission basis. Write for particulars. The Cincinnati Oil Works Co., Cincinnati, O. 10-25

DAYTON MARKETS

Wheat—$2.10 per bushel
Corn—$1.70 per cwt.
Oats—72c per bushel.
Rye—$1.45 per bushel.

HOGS.

Choice heavies	$16.75@17.00
Select butchers and packers	$16.75@17.00
Heavy yorkers	$16.00@16.50
Light yorkers	$15.75@16.00
Choice fat sows	$14.50@15.00
Common to fair sows	$14.00@14.50
Stags	$12.00@14.00

CATTLE.

Fair to good shippers	$13.00@15.00
Good to choice butchers	$13.00@14.00
Fair to medium butchers	$10.00@12.00
Choice fat cows	$9.00@12.00
Good to choice heifers	$10.00@12.00
Fair heifers	$8.00@10.00
Bologna cows	$5.00@7.00
Bologna bulls	$10.00@11.00
Calves	$14.00@15.00

SHEEP AND LAMBS.

Sheep	$8.00@12.00
Lambs	$14.00@15.00

XENIA MARKETS

XENIA GRAIN AND PRODUCE

Corn, per bushel	$1.25
Oats, per bushel	.65c
Wheat, per bushel	$2.10
Rye, per bushel	$1.45
Baled Timothy Hay	$25.00
Mixed Hay	$24.00
Clover hay	$18.00
Clover Seed	$14.00
Straw	$7.00
Eggs, retail	55c
Eggs, retail	45c
Eggs, wholesale	45c
Butter, retail	65c
Olemargarine, retail	40c
Olemargarine, wholesale	34c
Spring chickens, wholesale	18c
Spring chickens, retail	25c

XENIA LIVE STOCK

Corrected daily by Faulkner & St John.

HOGS

Hogs	$14.00@15.00
Sows	$14.00

CATTLE

Stags	$12.00
Good heifers	$7.00@7.50
Shipping steers	$9.00@10.00
Cows	$5.00@6.50
Bologna cows	$4.50@$5.00
Veal calves	$14.00
Lambs	$12.00
Sheep	$8.00

XENIA LIVE STOCK

Corrected daily by Mullen Bros and Peterson.

HOGS

Hogs	$15.75
Sows	$15.00
Stags	$12.00

CATTLE

Shipping steers	$9.00@10.00
Butcher steers & heifers	$7.00@8.00
Cows, fat	$6.00@6.50
Bologna cows	$4.00@5.00
Veal calves	$14.00@15.00
Spring lambs	$15.00
Sheep	$ [illegible].00@8.00

DON'T LET A COLD KEEP YOU AT HOME

Dr. King's New Discovery almost never fails to bring quick relief

Small doses once in awhile and that throat-tearing, lung-splitting cough soon quiets down. Another dose and a hot bath before jumping into bed, a good sleep, and back to normal in the morning.

Dr. King's New Discovery is well known. For fifty years it's been relieving coughs, colds and bronchial attacks. For fifty years it has been sold by druggists everywhere. A reliable remedy that you yourself or any member of your family can take safely. 60c and $1.20.

Train Those Stubborn Bowels

Help nature take its course, not with a violent, habit-forming purgative, but with gentle but certain and natural-laxative, Dr. King's New Life Pills. Tonic in action, it stimulates the lax bowels. Sold by druggists. 25c.

FAIRFIELD

Miss Cleo V. Rockfield is convalescing from a severe attack of influenza.

Rev. and Mrs. Jerome C. Schulz, are being congratulated on the arrival of a son, Sunday morning bearing the name of Dale Metherd.

Many of the citizens are victims of the prevailing disease but hopes are entertained of their recovery.

Mrs. John Batdorf is suffering with sciatic rheumatism.

Friends here are sorry to learn of C. R. Shuey being ill with a severe cold at his home at Dayton.

The remains of Mr. [illegible] Hardcastle, aged 63, were brought from Springfield Monday at 4 p. m. and interred in the cemetery here. The decedent was formerly a resident of this place. He was a charter member of the Grace Reformed church at Springfield. Funeral services were conducted by Rev. F. W. Hoffman, of Louisville, Ohio, and Rev. S. B. Yockey, the former his pastor, at the home of his brother, Clarence Hardcastle, the only surviving member of the family, at 2 o'clock.

The burial of Mrs. Eva Klatt, (nee Tippy,) aged 32, wife of Wm. Klatt, of Dayton, occurred here Sunday at 4 p. m.

The remains of Mrs. Robert Stremmel of Osborn, whose husband is in France, were buried in the cemetery at this place Monday morning.

D. E. Knisley and wife attended the funeral of their relative, Harry Hardcastle, Monday.

Grace Knisley resumed her place of business as bookkeeper at the Troy laundry in Dayton, Monday, after an illness of a week.

M. H. Klatt and wife, of Jamestown spent Sunday with her parents, Z. T. Hebble, and wife and attended the burial of their relative, Mrs. Klatt.

Rev. Chalmer G. Beaver and family of Dayton, were guests of her mother, Mrs. Ella Routzong and other relatives during the week.

New Shoe Ventilator.

Working on the idea that lack of shoe ventilation is responsible for many foot troubles, a New Jersey man has devised a shoe ventilator. The device fits in a hole punched to accommodate it somewhat after the manner of a collar button. By simply turning the screw the flow of air into the shoe can be regulated or shut off as desired.

NERVOUS RUN-DOWN WOMAN

Tells How Vinol Creates Strength.

Duked, Tenn.—"I live on a farm and keep house for six in my family. I got into a nervous run-down condition so it seemed as though I would die. A friend advised me to try Vinol. I have been greatly improved by its use and am better and stronger in every way."—Mrs. H. H. Goodwin.

The reason Vinol was so successful in Mrs. Goodwin's case is because it contains beef and cod liver peptones, iron and manganese peptonates and glycerophosphates, the very elements needed to biuld up a weak, run-down system and create strength.

P. S.—For pimples and blotches try Saxol Salve. Money back if it fails. adv

Notice of Appointments

Estate of John P. Sieber, deceased.

Carrie L. Sieber has been appointed and qualified as Administratrix of the estate of John P. Sieber, late of Greene County, Ohio, deceased.

Dated this 21st day of October A. D. 1918.

J. Carl Marshall,
Probate Judge of said County.
adv,10-25,11-1,8

State of Ohio, Insurance Department, Columbus, May 24, 1918.—The Superintendent of Insurance of the State of Ohio, does hereby certify that the

Equitable Fire and Marine Insurance Company,

located at Providence, in the State of Rhode Island, has complied in all respects with the laws of this State, applicable to it, and is authorized during the current year to transact in this State its appropriate business of insuring property against loss or damage by fire, lightning, hail and tornadoes; and by explosions from gas, dynamite, gun powder and other like explosions; make insurance against loss or damage resulting from accident to property, from cause other than fire or lightning to wit: Collision insurance and property damage; and insurance against loss or damage by water caused by the breakage or leakage of sprinklers, pumps, tanks, water pipes and fixtures connected therewith; and insurance against loss by the theft of automobiles and accessories and against damage thereto from this cause; and making all kinds of insurance on goods and other property in course of transportation on land and water and on any vessel or boat as prescribed in Section 9510 paragraphs first and second and Section 9556, General Code of Ohio. Its condition and business, on the thirty-first day of December of the year next preceding the date hereof, is shown by its statement, required by law, to be as follows: Aggregate amount of available assets, $1,548,-045.60; aggregate amount of liabilities (except capital), including re-insurance, $637,946.63; net assets, $910,098.97; amount of actual paid-up capital, $500,000.00; surplus, $410,098.97; amount of income for the year in cash, $864,738.83; amount of expenditures for the year in cash, $674,-529.03.

In witness whereof, I have hereunto subscribed my name and caused my official seal to be affixed, the day and year first above written.

[Seal] W. H. Tomlinson, Supt. of Ins.

AUTO LIVERY

Careful driving and prompt service, charges reasonable.

113 Whiteman Street.
Bell Phone 430W

O. WHITSON.

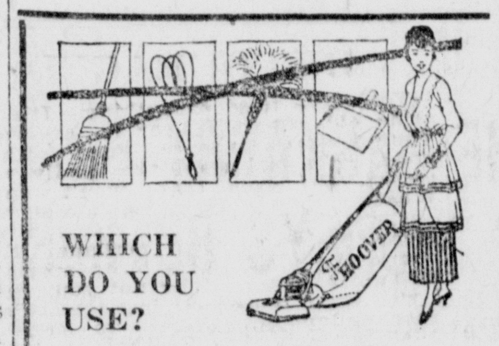

WHICH DO YOU USE?

Galloway & Cherry

Do you enjoy hot lemonade and a blistering foot-bath? Better results are obtained by taking, before bed-time Lane's cold and grip Tablets. They are pleasant to take, and you will wake up in the morning surprised at the amount of relief obtained. Thousands use them and they are guaranteed. Sold by druggists everywhere.

G. J. Smith & Son

GROCERY

"QUALITY FIRST"

A Leader for Saturday

Rosebud Oleomargarine—sold only by us—Try one pound.

Try the MONARCH line. Everything in canned goods. Exceptionally high quality.

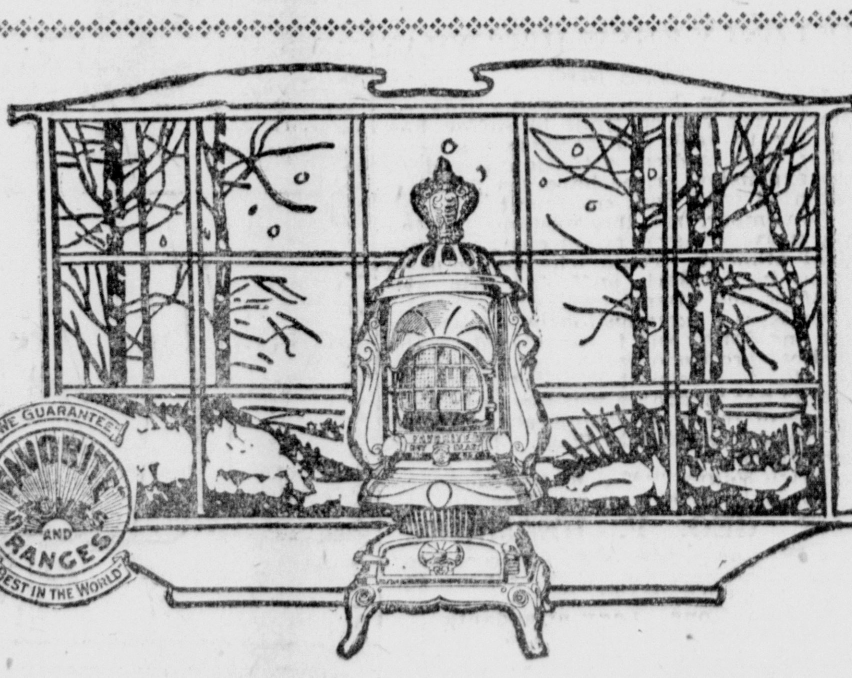

Favorite Gas Heater

THE PERFECT FAVORITE GAS HEATER has the ability and power to heat several large rooms. The illustration gives you an idea of the beautiful appearance of these heaters.

DOES YOUR STOVE BURN THE SMOKE?

In order to burn smoke your stove must supply the fire with plenty of warm, fresh air; if it doesn't—the smoke is not burned and you are wasting money.

IN THE FAVORITE HOT BLAST, illustrated above, air is constantly sprayed over the top of the live fire. The air is drawn in through two openings just below the feed door and is circulated around the top of the fire box through a special cast section. At regular intervals there are openings which the air is actually sprayed on the top of the flames. This hot blast section has twice the capacity of that furnished in any other stove. As all parts of the fire are constantly supplied with fresh air, the gases which usually unite to form black smoke, are burned and produce great heat.

SEE THIS NEW FAVORITE before you buy a stove this fall It is beautiful in design, is unusually durable, cuts down coal bills and does away with the black soot and smudge which ruins your furniture, wall paper and curtains The price is low.

Hutchison & Gibney

Public Sale

Having rented by farm, I have decided to sell at public auction at my residence, 9 miles southeast of Xenia, and 1 mile north of Paintersville, on the Hussey Pike, on

Wednesday, Nov. 6, 1918

Commencing at 10:30 a. m., the following property:

3—HEAD OF HORSES—3

Consisting of one Bay Horse, 15 years old, wt. 1200; one Bay mare, 6 years old, wt. 1500; one Brown mare, 10 years old, family broke, and will work anywhere.

14—HEAD OF CATTLE—14.

Consisting of seven milk cows, some giving good flow of milk and some will be fresh soon; two fat cows and four spring calves.

34—HEAD OF SHROPSHIRE SHEEP—34

Consisting of 33 Breeding ewes and one Shropshire Buck. One Duroc Boar.

Eight tons of hay, consisting of 4 tons of clover and 4 tons of timothy hay in barn; 1 1-2 tons baled rye straw.

FARM IMPLEMENTS—Consisting of one wagon with box bed; one breaking plow, two corn plows; one stalk cutter; one harrow; one corn sheller; one buggy; one 2 1-4 h. p. gasoline engine; one fodder sled; one platform scales; three sets work harness; one set buggy harness; forks, shovels, singletrees and double treesand other articles not mentioned.

Will also sell some household goods consisting of the following: One Heatng Stove; one malleable range; one coal oil stove; one side board; one 200-egg incubator.

TERMS MADE KNOWN DAY OF SALE.

L. R. JONES

Lunch Served by the Ladies' Aid of the Mount Tabor Church.
Grieve and Morrow Auctioneers.

PUBLIC SALE!

Having sold my place, I will offer at Public Auction,

November 1, 1918

at 12:30 sharp at my residence 1 1-2 miles west of Xenia., on the Upper Bellbrook Pike, the following property to-wit:

4—HEAD OF HORSES—4

Consisting of one grey, general purpose team of mares, 12 yrs. old, wt. 1,250. Both single liners, work any place. A better team was never hitched. One brown mare, 6 years old, wt. 1,100 lbs., a good worker and driver,a woman's horse. One gray filly, two years old, wt. 1,150 lbs.

5—HEAD OF CATTLE—5

Consisting of one Jersey cow, 6 years old, giving a good flow of milk and good test; one shorthorn cow, 4 years old, a heavy milker, with a good test; one Jersey heifer, 18 months old, will be fresh in spring; one Holstein and shorthorn heifer, 18 months old, fresh in spring; one three-months-old Holstein and short hor heifer calf.

Four Poland China Sows.

One Hundred Barred Rock Chickens.

FARM IMPLEMENTS—One Troy patent hub wagon and bed (new); one two-horse breaking plow; one forty-tooth harrow; one double shovel plow; one drag; one 1 1-2 yard gravel bed; one 1-yard bed; one new garden plow; one 16-ft. ladder; one 12-ft. step ladder; one 8-ft. step ladder; double trees, single trees, Stretcher scoops, shovels, pitch forks, saws, work harness, buggy harness, flynets, check lines,, breast straps, bridles, A-No. 1 riding saddle, chains, cow chains, grain sacks, tool box, harness box, one sleigh and bells; one buck board; one piano box buggy; one 50-gallon butchering kettle, new lard press, meat table, butchering board, lumber, old and new, about three tons mixed hay; two tons baled straw; 80 rods of new barbed wire, troughs.

HOUSEHOLD GOODS—One iron bed, springs and mattress; one couch; one Hoosier Kitchen Cabinet; six good kitchen chairs; churn; one new cream can; gasoline stove; one large base burner; Trilby heater almost new; one Quick Meal Range, good as new, wood or coal and many other things too numerous to mention.

TERMS MADE ON DAY OF SALE.

E. O. BARNETT

WM. MILLS, Auctioneer.

CASTORIA
For Infants and Children
In Use For Over 30 Years
Always bears the Signature of Chas. H. Fletcher

SINZ Millinery

Our Popular Priced Trimmed Hat Department will feature unusually attractive Hats at

$3.98

High grade banded hats in combinations of Velour, Hatters' Plush and Beavers from $3.98 up.

Steele bldg. W. Main St.

LIFTING OF BAN COUNTERMANDED BY DR. GRUBE

At the request of the City Commission, Dr. R. H. Grube, the city health officer, countermanded his order of yesterday permitting the churches and schools to open, and instituted in its place a ban that will keep the churches, schools and theaters closed and will also close all business houses, excepting eating houses, at not later than 7 o'clock every evening. On Saturdays poolrooms will be required to prohibit the use of billiard and pool tables after 12 o'clock noon and all chairs must be removed from the part of the room occupied by the cigar stores to guard against loafing. Saloons and all business houses, including barber shops, groceries, but not restaurants and hotels, must close by 7 o'clock every evening including Saturday. The order also stops the serving of soda water, and no public meetings of any kind may be held.

Acting under instruction of the city commission, Dr. Grube will also prohibit the holding of an advertised special sale at the Woolworth store and all other stores are instructed not to advertise special sales until the ban is lifted.

In view of the fact that two hundred children out of a total of 700 are ill with influenza at the O. S. and S. O. Home, it was deemed inadvisable to bring the children of Xenia together in school and thus subject them to the danger of contracting the disease. At present there are few cases among the children of Xenia and it is considered that this condition has been made possible by keeping the children apart.

Prof. D. H. Barnes, superintendent of schools, in Xenia township, also recalls his order opening the township schools next week. He states that the epidemic in the township is much more serious than he thought it was.

Beets Help Soil.

Beet crops have the effect of stimulating the soil. Observations made abroad show that after beets have been grown on the land there has been an increase in the yield of wheat of 5.59 bushels per acre; rye, 1.59; barley, 6.51, and oats, 5.77. Cattle have increased and the net income has been raised as high as 70 per cent.

A War Time Measure

In order that we may make our regular service to our patrons more satisfactory under the abnormal conditions caused by the war, we have found it necessary to discontinue many of the practices which are not essential to our primary function of establishing connections promptly and accurately between subscribers' stations.

The two practices which have grown to the greatest proportions and have interfered most seriously with the handling of our regular service, are furnishing the time of day and awakening subscribers in the early morning.

The practice of asking the telephone operator for the time has so increased that our records show that one-eighth of all calls made by our subscribers are requests for the time of day, and the recording of requests to be called in the early morning and the completion of such calls have become serious burdens at hours when traffic is heavy and it is most difficult to procure employees to handle our service.

In view of the present conditions, the great shortage of labor, and the imperative necessity of conserving the time of our employees for essential service, the practice of furnishing the time and calling subscribers at specified hours will be discontinued from and after Sunday, October 27 and we request the cooperation of our subscribers in this effort to improve regular service.

Receivers, Central Union Telephone Co.

A Mother's Happiness Made Perfect

Of Utmost Importance That She Have Every Care.

The expectant mother's physical comfort should be our first thought, and all about her should see to it that her preparation for baby's coming be complete.

There is a most splendid remedy to prepare women for the greatest time in their lives, known as Mother's Friend. It is applied to the muscles of the abdomen, gently rubbed in, and at once penetrates to relieve strain on nerves, cords and ligaments. It makes the muscles so pliant that they expand easily when baby arrives; the hours at the time are fewer, and pain and danger at the crisis is naturally avoided.

Mother's Friend enables the mother to preserve her health and strength, and she remains a pretty mother by having avoided discomfort and suffering which more often than otherwise accompanies such an occasion when nature is unaided. Every nerve, muscle and tendon is thoroughly lubricated. Discomfort during the period is counteracted, and the skin, after the crisis, is left smooth and natural.

Write to the Bradfield Regulator Company, Dept. B, Lamar Building, Atlanta, Georgia, for their Motherhood Book, and obtain a bottle of Mother's Friend from the drug store today without fail.

DISCOURAGED

You have tried everything. It's the same old story. I hear it everyday. Your courage is gone, your faith is gone. The end would be gladly welcomed, but even that won't come. What would you give to be a well man—a well woman? What wouldn't you give? Worse cases, perhaps than yours, are yielding as if by magic to its subtle power. Why not your case? I will leave it to your intelligence and good judgment. Slaves to mock or false modesty, you deserve to suffer. 95 per cent of the supposed incurable cases could be relieved physically and mentally, if they would only confess it to a friend, family, or better, a skilled physician. Don't argue I've tried electricity with no results---you may have no idea what an up-to-date electrically equipped institution really is.

IF I ONLY KNEW JUST WHAT AILS ME.

How often have you made this remark? Yet you continue to suffer, hesitating to seek aid because you consider that medical attention would be too expensive, or, perhaps, are you dissatisfied with past treatment.

Remember, all the wishing, hoping and praying never cured any real physical ailment. Then, why continue to grope in the dark, suffering pain, discomfort and dissatisfaction?

An X-ray examination will cost you but one dollar and is considered by the medical profession as one of the greatest aids to a correct diagnosis. If your case is not incurable you can be treated in one of the most completely equipped offices in the Middle West. 25 years' experience.

Office Hours: 9:00 a. m. to 7:30 p. m.
Sundays: 9:00 a. m. to 11:30.

DR. GEO. F. HERMANN.
S. W. Cor. 6th and Vine, Greenwood Bldg., Entrance No. 7 W. Sixth St.
CINCINNATI, OHIO.
No operations. Lady attendants
Established in Cincinnati 25 years.

Jobe's

Buy Stamps For Steel That Huns Will Feel—Invest in W. S. S.

Week End SPECIALS

IN SUITS

Tailored Suits in Gabardine, Burella Poplin and Scotch Mixtures

$19.75

Tailored Suits in Serge, Poiret Twill and Gabardine

$24.75

IN WAISTS
White and Striped Voile Waists For $1.00
Lace Trimmed and Embroidered Lingerie Waists for $1.95
Filmy Georgette Waists in white and flesh color.......... $3.50

IN UNDERWEAR.
Women's Fleeced Underwear, in high neck, long sleeves and ankle length or Dutch neck with elbow sleeves.
$1.00—$1.75
Women's Knit Skirts at .... 75c—$1.50

IN HATS
Special Line of New York Pattern Hats $5.95
Another Line of New York Pattern Hats.

IN HOME-MADE COMFORTS.
Large, Warm, with nice clean cotton $3.75
Cotton Blankets from .... $2.95—$4.50
Wool Napped Plaid Blankets .... $5.95—$8.00

Jobe Brothers Company

Ready-to-Wear SPECIALS

For Saturday Only!

All Wool Coats, Velours, Broadcloths, in all the best shades.

Ladies' Coats Special Price - $24.90

Ladies' Coats Special Price - $34.90

Misses' and Junior's Coats Special Price $14.90

$6.00 Crepe and Georgette Waists, Saturday only $4.39

Hutchison & Gibney

Famous Cheap Store

OVER THE TOP

RIT SOAP 9c

LAUNDRY SOAP Per Bar 5c.
King of Laundry Easy Task Clean Easy

A New Line of PICTURES, 10c

LARD CANS, 50 lbs.

HEMSTITCHED TOWELING, 25c Yard.

BOYS' HATS Velvet, 59c

LAST WEEK LARGEST WEEK OF YEAR. BARGAINS AND PRICE IS THE REASON—MORE FOR FRIDAY AND SATURDAY.

WATER SETS, Only $1.19.

ALARM CLOCKS Guaranteed 1 Year. $1.89, $1.98, $2.09

.. UNDERWEAR .. For the Whole Family

BUY UMBRELLAS Before We Change Prices $1.19, $1.39, $1.50

PAINTS AND OILS Varnishes and Window Glass.

A Full Line of CHILDREN'S SWEATERS Moderately Priced.

FLOUR SIEVE—With Slide, 20c value 10c

NEW DESIGNS In GIRLS TAMS, TOQUES and CAPS.

CURTAIN STRETCHERS.......... $1.39

FRESH SALTED PEANUTS 6oz. 10c.

KHAKI and ARMY GRAY YARN, a Hank, 98c

BUY NOW HORSE BLANKETS.

MATCHES 14c Worth for 11c

GAS MANTLES Upright and Inverted 10c

WHITE NAPKINS Only 15c Each.

Famous Cheap Store

Nature Always Supreme.

If he had slept more and regularly all his life, Napoleon wo[illegible] have been able to stay awake and attend to the battle of Waterloo, instead of falling asleep in spite of himself. Nature easily conquers all conquerors.

He's Usually Not Worth It.

The trouble with the man you have to know to like is that usually he is so disagreeable that few people care to make a second attempt to know him.—Detroit Free Press.

BOTH PHONES

OSTEOPATHS
DRS. JEWELL AND YODER

STEELE BUILDING

Don't stay indoors because your skin is unsightly

Resinol will heal it quickly

The discomfort of hearing unfavorable comments upon one's complexion, and of realizing that one's skin is unsightly, can be prevented by Resinol Ointment, which not only heals a sick skin, but protects a healthy one. Aided by Resinol Soap, it heals eczema, helps to remove other eruptions, excessive dryness or oiliness of the skin, and enables one to have a complexion that excites compliment instead of unfavorable comment.

At all dealers.

Special Sale of the Season's Millinery

READY-TO-WEAR for Women and Misses.
Black and other desirable Fall shades $1.50 up.
UNTRIMMED HATS In the best-liked shapes $1.50 up

Osterly Millinery
37 GREEN STREET

FOR QUICK RESULTS USE WANT ADS